"BLACK & WHITE"
It's the Scotch!

A Tonic For Your Carpets

New carpeting is in very short supply now. We will undertake the renovation of your own carpet at very special rates. Ask for our representative to call and give you a free quotation.

Arnotts

CITY

The Irish Times

PRICE 3d. DUBLIN, SATURDAY, SEPTEMBER 16, 1944 No. 27,194

RAMESES Underwear 12/6

Made from all-pure wool, delightfully soft and with a special non-irritant finish. Recommended for wear. Available in vests (long or short sleeves), button trunks and trousers. Per garment: Sizes 42, 44 and 46, 15/6; size 40, 13/6; sizes 36 and 38, 12/6. Coupons: Vests, 5; trousers, 6; trunks, 3. Postage: One garment, 4d.; two, 6d.

GALLIGAN'S
Henry St., Dublin.

BRADMOLA ★

Scarce! Yes, like most good things. But well worth trying to secure!

Mannequin

FIGHTING IN AACHEN

Allies Capture Nancy And Epinal

AMERICAN FORCES MADE FURTHER PROGRESS YESTERDAY IN THEIR OFFENSIVE AGAINST THE SIEGFRIED LINE.

Reuter reports from the front last night said that Aachen, the German industrial city just inside the frontier, was surrounded, and that fighting was going on in the suburbs.

Advancing east of Aachen, the U.S. forces have reached Stolberg, 30 miles from Cologne.

The capture of Nancy, Epinal and Charmes was announced last night. These towns in the Moselle defence region were regarded as fortresses in advance of the lower Siegfried Line.

Early this morning a Reuter report from the front stated that infantry of the American 1st Army had broken through the main Siegfried Line.

Reuter, A.P. and P.A.

The Americans have driven ten miles into Germany north of Trier. Other U.S. forces are in the outskirts of Aachen, and the town is surrounded and within the Allies' grasp. Beyond Aachen American troops have thrust forward to Stolberg, south of Aachen, and have taken Lammerskorf.

General Hodge's troops have captured Maastricht, fifteen miles north-west of Aachen, and the first Dutch city to fall into Allied hands.

Reuter's special correspondent at Allied Supreme Headquarters states that engineers and flame-throwing infantry, pressing forward under a heavy umbrella of high explosive from tank guns and forward artillery, are spearheading General Hodge's four-pronged assault as it plunges deeper into the Siegfried Line. The battle is grim, slow, but satisfactory.

Nancy is now in American hands, it was officially confirmed last night. General Patton's forces, driving through heavy machine-gun and mortar fire in the Forêt du Haye, have also completely surrounded the city.

Epinal, 40 miles south-east of Nancy, was also taken by American troops yesterday.

FORTRESS CITY

Epinal, capital of the Vosges Department, and roughly midway between Nancy and Belfort, is one of the three fortress cities barring the way to Germany through the Vosges. The other two are Toul and Belfort. Toul is already in Allied hands.

All the lateral roads east of Epinal lead over passes of some considerable height before the Strasbourg-Colmar-Mulhouse valley is reached.

The liberation of Nancy leaves Metz as the only large French city in German hands. Its capture broke the back of the Germans' last stand in France, and from Pont-a-Mousson to 15 miles south of Nancy the German Army is in full retreat towards the Siegfried Line. American armour forced the Germans to withdraw from Nancy without even a rearguard stand when they crossed the river behind the infantry near Pont-a-Mousson, cut through the German lines, and then turned south behind the town.

Nancy is little damaged either by bombings or by the withdrawal.

Lyons radio said last night that American troops had reached a point 37 miles from Cologne.

"The decisive battle for the West Wall has started," states Berlin reports, quoted by the Scandinavian Telegraph Bureau. Berlin added that "the most dangerous attack is that which is sweeping past on both sides of Aachen."

The *Koelnische Zeitung* announced the evacuation of Aachen by civilians, and said that other districts in Western Germany would have to be evacuated by people, who would now endure still more suffering.

A headlong attack by the infantry on a wide front east of Aachen found the Siegfried Line weakly defended in places. In some sectors apparent defensive positions turned out to be fakes. The Americans were well supported by tanks, but it was essentially a victory for the infantry.

Canadian troops who crossed the Leopold Canal, near Moerkerke, two days ago were forced to withdraw yesterday after meeting fierce opposition, mainly from artillery and mortar fire.

Later in the day Canadian patrols went back over the canal, crossing at six different points after stiff resistance. The position of the Canadians along the canal has greatly improved.

East of this Canadian force threatening the German rearguard on the Dutch frontier Polish troops are now right on the Netherlands border, north of St. Nicolas.

Brest in Flames

Major-General Ramcke has sent the following radio message to Herr Hitler from the blazing fortress of Brest, says the German News Agency:—

"My Fuehrer — Repeated calls to surrender by Major-General Troy Middleton, commanding the American troops, have been refused.

"The battle has reached its climax. The great material superiority of the enemy has led to the destruction of the fortress works. The remnants of the garrison are fighting in the ruins of the town and fortress, faithful to their oath of allegiance."

The German News Agency added: "Brest is ablaze from one end to the other. Columns of smoke, so thick that they obscure the sunlight, mingle with clouds of dust as the American shells and bombs and German demolition charges blow up whole sections of the town.

"German demolition squads have methodically dynamited all harbour buildings, port installations, machinery and ships. The harbour is to-day only a heap of rubble.

"German troops, marines and sailors are still fighting to the last cartridge, and are making a determined stand north of Fort Keranroux, where the enemy broke into the town defences. The German defenders have only a few guns left."

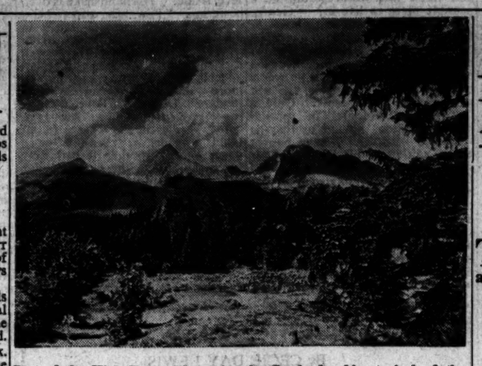

Part of the High Tatras Mountains in Czechoslovakia, typical of the country in which the Russian forces now are fighting.

Armistice Terms Talks In Quebec?

SPECULATION that Mr. Eden's conferences on Thursday night and yesterday may result in the "unconditional surrender" demand to Germany being modified, has had a cool reception in official circles, Reuter's Special Correspondent in Quebec stated last night.

The two main points made in the argument against such a possibility are:—

"1.—Allied prestige would be severely weakened if less were accepted after so many declarations by Mr. Churchill and President Roosevelt that the war would be waged until Germany's unconditional surrender.

"2.—The war in Europe is now at the victory stage. To accept anything less than total surrender would be to mock countless thousands who have sweated, bled, suffered and died to achieve unconditional victory."

Correspondents who talked "off the record" with President Roosevelt during his recent Pacific tour, when the High Command for total war against Japan was decided upon, are emphatic in saying that he is determined on absolute victory and nothing else.

Persons here who are close to Mr. Churchill reiterate the Prime Minister's conviction that Germany must surrender unconditionally.

RUSSIAN ATTITUDE

Following Mr. Eden's arrival in Quebec, it was anticipated that discussion would concentrate on:—

A re-statement of the circumstances under which either Germany or Japan may ask for and obtain an armistice for a discussion of peace terms;

Consideration of the serious diplomatic problem created by the unyielding attitude of Russia towards Poland, and Soviet reluctance fully to share in a discussion of immediate war aims;

An exchange of views of recommendations so far formulated at the Dumbarton Oaks Post-War Security Conference, first to the Big Four, and later to the United and Associated Nations and Governments looking toward the creation of a new League of Nations.

The first item, involving a revision of the unconditional surrender Casablanca ultimatum, cannot usefully be decided without Russian acquiescence as far as Germany is concerned.

She is, doubtless, anxious to fight on, but the British and American attitude favours the prevention of needless waste of Allied youth as soon as possible by an armistice.

The varying views of Russia and her English-speaking allies on the Polish question is another immediate and pressing problem.

TALKS END TO-DAY

The Quebec Conference will close to-day, but the quick pace of the European war may hold Mr. Churchill and President Roosevelt in personal contact for further conversations, the Associated Press staff correspondent in Quebec states.

The world will hear some of the results of the conference shortly after midday to-day.

Mr. Stephen Early, President Roosevelt's Secretary, said that discussions by the British and American Chiefs of Staffs might go on after Mr. Churchill and the President have finished their talks in Quebec.

COMMUNIST PROTEST

Humanité, organ of the French Communist Party, protested emphatically yesterday against the Anglo-American attitude towards France in connection with the Quebec Conference, the Associated Press correspondent in Paris states. The newspaper complained first about French representation there being confined, so far as is known, to the informal proximity of the French Minister to Canada, M. Gabriel Bonneau, who was called in at previous Quebec conferences.

It also asserted that France's desire for participation in discussions about Europe was treated by the Allies as a pretension rather than an established right, and expressed surprise that the occupation of Germany should be discussed without France being included automatically.

"We understand," *Humanité* added, "that the President and the Prime Minister will examine the rôle of France, who asserts her right to be considered as a Power equal to the others. That right is not recognised—an impossible situation. France has a right and a duty to assert, and she will play her full rôle in Europe and in the whole world."

Mr. Eden's journey by aeroplane from England to Quebec occupied 17¼ hours, and not 7½ hours, as was stated in error yesterday.

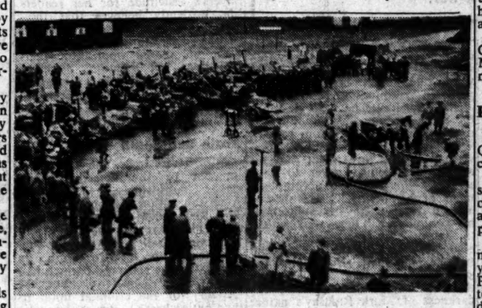

National A.R.P. Competition at Griffith Barracks, Dublin, yesterday. A general view, with the Co. Monaghan team in action.

VETERINARY RESEARCH NEEDED IN IRELAND

THE necessity for intensive veterinary research in the interests of the bloodstock industry in particular was stressed by Mr. Harry O'Leary, the well-known veterinary surgeon, in the course of an interview with an *Irish Times* reporter. He visualised the setting up of an adequately equipped laboratory by the Government.

He said there would be inevitably a post-war, world-wide demand for Irish bloodstock, and that already transactions are being carried through. England, India, America, France and other countries will all be in the market, and bloodstock will soar to very high prices.

England's brood mare population, he said, had fallen to 29 per cent. of what it was before the war, according to the latest published statistics. He was afraid that they would be unable to meet the demand without seriously depleting the home market. Many breeders would part with their mares when offered tempting prices, and only the wealthy owners were in the happy position to retain them.

EQUINE DISEASES

Stressing the need for research with a view to eradicating equine diseases, Mr. O'Leary said that only a mean bagatelle was being spent on this work in this country compared with other countries. He understood that this question of research was receiving sympathetic consideration from the powers that be. He hoped that it would be tackled seriously in the very near future to help the veterinary profession, who were trying to hold the industry together with little remuneration and little or no help from the research point of view. It was high time that in a live-stock country like this that ample research facilities should be made available for the development and protection of this great industry, and that they should not continue to be dependent on other countries for scientific products, such as penicillin, as they were forced to do at present.

The research into sterility in mares would be of enormous advantage to the country as a whole. There were about 30% of such mares in this country, and he believed that, with proper facilities, this percentage could be reduced to about 5%.

The veterinary profession placed high hopes in the potentialities of penicillin to help them to combat diseases in animals. In America great strides were being made in this direction, and new formulæ were being sought to make more effective the use of this drug in a purified form for the treatment of both animal and human diseases. In this respect he was surprised at the statement the Department recently published in the Press regarding the manufacture of penicillin. From his study of American veterinary literature, together with what he had seen in the Veterinary College, Ballsbridge, he understood that penicillin presented no difficulty in its production in its crude form—the process was a simple one, and the equipment that might be necessary to produce it in its purified form, he understood, could be manufactured if necessary by Irish craftsmen.

Dail On Four Days Next Week

There will be between 150 and 200 amendments for the Committee stage of the Transport Bill when the Dail meets next Tuesday. This will be the chief business for the week. A four days' sitting is contemplated. It is likely that a motion will be made on Tuesday, or later, for the appointment of a Deputy Speaker.

With the Drainage Bill and some other measures, which have not yet been introduced, there will be sufficient business to keep the Dail in session till the Christmas holidays.

During the recess Leinster House has undergone a general cleaning up, and several changes have been made. The changes include a re-arrangement of the existing telephone call offices and the addition of others. The post office has been removed from its old position near the main entrance to a point further down the corridor.

German "Explosive Boats"

A German naval spokesman, quoted by the German News Agency, yesterday declared that the remote-controlled explosive boats being used against the Allied invasion fleet off the Channel coast have already accounted for 35 transports, totalling 225,000 tons.

He described this new naval weapon as consisting of two boats, the actual "explosive boat"—which develops great speed, and is similar to the speedboats well known in peace-time—and a more strongly-built "commando boat."

The commando boat finds the target and takes the explosive boat to a point within easy range of the target. Each boat is steered by one man.

Russians Massing For Final Warsaw Battle

THE final battle for Warsaw, which is expected to be the fiercest and bloodiest of this year's Eastern front campaign, appears to be at hand.

Big German forces have been drawn up in the area, says Reuter's special correspondent in Moscow, while Marshal Rokossovsky also has been accumulating his forces, and his mighty armies, with their Polish allies, are eager to begin the storming of the city at the earliest possible moment.

It was reported at a Polish Cabinet meeting in London last night that General Bor, Commander of the Polish Home Army, which for 45 days has been fighting the Germans in Warsaw, is in contact with the commander of the Red Army forces now entering the city. Supplies from Russia also have reached the Polish forces.

On the struggle now looming over the smoke-hung Polish capital and the Vistula rests the fate of the Germans' last-ditch defence before the Reich.

Into the Narew-Warsaw-Vistula front, it is now disclosed, the Germans have poured hundreds of tons of concrete and steel in a bid to construct another Eastern Wall. A major breach already has been forced in these defences by the storming of Praga, Warsaw's suburb on the east bank of the Vistula.

PRAGA WRECKED

In driving right up to the Vistula opposite Warsaw, Marshal Rokossovsky has bared the way to what is at present the most vital "bolt position" on the Eastern front, and the general feeling in Moscow is that big developments are imminent.

Eight thousand Germans were killed in the fighting for Praga in four days, says the supplement to last night's Soviet communiqué.

Praga itself has largely been wrecked by the prolonged fighting for it.

Last night's Soviet communique said that North of Praga Russian troops, in co-operation with the 1st Polish Army, in hard fighting forged ahead and occupied a number of inhabited localities, including Rynia.

On the Rumanian front, Russian and Rumanian forces are moving swiftly on Transylvania's most important city, Cluj, which is within less than a normal day's advance and is likely to fall at any time.

According to the Soviet communiqué, in Northern Transylvania the Russians operating jointly with Rumanian forces, occupied the town and railway station of Toplica and fought their way into more than 40 other inhabited localities, including the railway station of Sovata.

Forty Soviet rifle divisions and several tank brigades are engaged in a new Baltic offensive, according to the German commentator, Colonel von Hammer, who said that the offensive is designed to "whittle down the German fronts in Latvia and Estonia." The Russians, he said, tried to catch the defence in a pincer movement by major operations from the area of Bauske—40 miles south of Riga and about 25 miles south-east of Mitau—and south of Lake Wirz. At Bauske they succeeded in crossing the River Memel east of the town.

German Landing Attempt On Finnish Island

NINE German ships were sunk by Finnish coastal artillery fire when a German landing was attempted on the Island of Hogland, in the Gulf of Finland, on Thursday night—the same night as the Russian peace terms were handed to the Finnish delegation in Moscow.

A German officer landed on the little holiday island and fighting began when his surrender demand received a flat refusal from the Finnish commander.

Nine of the vessels were sunk by coastal artillery, and the attack repelled at all points, except one, where mopping up was reported to be going on.

Russian peace terms were handed to the Finnish delegation in Moscow on Thursday night, it was learned authoritatively in Helsinki last night.

An Associated Press despatch from the Finnish capital says official sources declared that the text of the terms had nothing to do with the stroke suffered by the Finnish Premier, Hackzell, a member of the delegation. It was pointed out that Hackzell took ill four hours before the terms were handed over.

The Germans have closed the northern part of the Finnish-Swedish frontier, it was officially announced last night.—(Reuter.)

Politically informed quarters in Helsinki say that 58-year-old Urho Castren, President of Finland's Supreme Court, may succeed Hackzell.

The sources asserted that they had no details of the terms. The Finnish Parliament held a regular session, which lasted only eight minutes. No announcement was made except that Parliament would meet again to-day.

Summer Time

DOUBLE Summer Time ends to-morrow morning in Northern Ireland and Great Britain. Clocks and watches will be put back one hour, and will correspond with Summer Time in operation in Eire.

Fierce Fight For Rimini Bottleneck

THE 8th Army in Italy have only one more hill feature to capture before it enters the great plains of the Po Valley, Reuter's special correspondent at Allied Headquarters, Italy, stated last night.

After an assault against the eastern end of the Gothic Line defences, Canadian tanks and infantry crossed the Marano river, and are within five miles of Rimini. The 7,000 yards long Coriano Ridge is in Allied hands. Greek troops, whose presence with the 8th Army is indicated for the first time, advanced along the coast road towards the village of San Lorenzo.

General Leese's new attack against the Rimini bottleneck made surprising headway in its second day, and the Germans suffered heavily. The break-through, however, is not complete. Counter-attacks were fierce, and the German shelling is something to be remembered.

The advance up the coast from the 8th Army bridgehead across the Marano is meeting bitter opposition. It took two days to mop up the Panzer Grenadiers holding Coriano village. British infantry and tanks surrounded the whole of the 289th Panzer Grenadier Regiment, belonging to the 98th German Infantry Division, 600 of whom were captured and many more killed.

The Germans counter-attacked with tanks at Passano, but were thrown back with great losses, and many tanks were knocked out.

British troops were yesterday only 2,000 yards from the eastern border of the tiny Republic of San Marino, which, it was officially stated yesterday, was being used by Marshal Kesserling for transport supplies and for gun emplacements.

HURRICANE SWEEPS AMERICA

DAMAGE estimated at millions of dollars has been caused by a 140 m.p.h. hurricane now sweeping America, says a Reuter message from New York.

The course of the hurricane, as plotted by service pilots, is expected to strike St. John, New Brunswick, and rush on to the Gulf of St. Lawrence. Fishermen have been warned to make for the nearest port, and ships are running for shelter with everything battened down.

One estimate puts the damage in eleven States through which the hurricane has so far passed at thirty million dollars (£7,500,000). Already fourteen deaths have been reported.

Long Branch, New Jersey, reports damage totalling £250,000; Atlantic City, New Jersey, £1,000,000, and Compton, Mass., £25,000. Three hundred thousand telephones are out of order from Pennsylvania to Maine.

A curious feature is that the hurricane left untouched over 90 per cent. of the crops in one valley, where farmers remember gales which laid waste crops in half-an-hour.

In New York the hurricane toppled trees over by the score. Skyscrapers swayed, and hundreds of office workers were deskbound.

The streets gushed with water. It was five feet deep in many places, and rushed down the subways in miniature waterfalls.

Repeated interruptions of the signalling system in Long Island caused many stoppages in train services. Hundreds of motor cars were stalled on the roads.

The opening ceremonies of the U.N.R.R.A. conference at Montreal have been postponed, because delegates have been delayed by the hurricane.

Mr. Mackenzie King, Canadian Prime Minister, who was due to speak yesterday, will give his address at noon on Monday.

Potential Leaders Not Given Chance

Speaking at a public meeting in East Belfast last night, Councillor W. M. Wilton declared that Ulster to-day had no leaders either in Church or State. While in the ranks of the Orange Order there were potential leaders, they were not being given a chance to come forward.

Referring to Mr. Churchill's recent visit to His Holiness the Pope, Mr. Wilton said that he did not care if Mr. Churchill was the greatest leader Britain had ever had; he had undone 25 p.c. of his leadership by associating with the Pope. The influence on Ministers of Roman Catholic members of the British Civil Service had reached the stage when it had to be regarded as a very serious matter.

New Landings In Pacific

JAPAN'S last big stronghold in the Central Pacific is being stormed by American Army and marine forces. The stronghold is the Palau Island group, in the Western Carolines, 650 miles north-east of the Halmahera group, where General MacArthur's forces landed at Morotai Island almost simultaneously.

The Palau landings were made under cover of a terrific bombardment by carrier planes and warships, which included some of America's newest and heaviest battleships. The islands on which the landings were made have not been named. A communiqué from Admiral Nimitz said the landings were continuing under stiff opposition.

The Palau Islands are of great strategical importance, as they command the sea and air routes from China and Japan to New Guinea and the Western Netherlands East Indies.

General MacArthur, in a statement from the Morotai beachhead, on Halmahera Island, 300 miles from the Philippines, said yesterday:—"Our position here is secure, and the immediate operation has served its purpose. We now dominate the Moluccas."

Admiral Naokuni Nomura has been removed from his post as Commander of the Yokosuka Naval Station, in Tokyo Bay—to which he was appointed only on August 2nd—according to a Tokyo broadcast. Vice-Admiral Nishio Tsukahar, Chief of the Naval Air Force, succeeds him. Nomura has been "promoted to an undisclosed important post." Vice-Admiral Machitaro Tozuko has been appointed Chief of the Naval Aviation Headquarters.—(Reuter.)

Two persons were killed and four injured when an American single-seater aircraft crashed on a house in Dovedale road, Leicester, yesterday. The dead are the pilot and a woman employed as a cleaner at the house.

Eisenhower Commands 7th Army

THE Press Association Correspondent at Allied Supreme Headquarters states:—

Only two days after the announcement that a sixth Allied army was in France, the formation of a new army group, the 6th, was announced last night. It is commanded by Lieutenant-General Jacob L. Devers, until now Deputy-Supreme Commander in the Mediterranean theatre.

The 6th Army Group is composed of American and French units, which suggests that it is located in the South of France, where General Patch's 7th Army has been operating.

General Eisenhower, it was also announced, yesterday took over command of the 7th Army, which has joined forces with the other Allied armies in the north. This puts under General Eisenhower's command all Allied forces operating against Germany in Western Europe.

The correspondent added:—

The broad picture of the fighting on Germany's western wall last night was that a gash eight miles deep had been made in the Siegfried Line around Aachen, while further south the Allied troops which crossed the Reich frontier east of Eupen had captured Lammersdorf, two miles south-east of Roetgen, the first German town to fall into Allied hands.

On the Moselle the situation is still obscure, but Allied bridgeheads east of the river are being steadily strengthened, while forces spread southward are consolidating the link-up with the 7th Army.

There is fierce fighting at all points where the Americans have come up against the Siegfried Line. The Germans are in strong prepared positions, supporting each other with cross-fire, minefields and anti-tank guns.

The latest estimate of the numbers of the German garrisons in the Channel ports is: Boulogne, 7,300; Calais, 5,200; Dunkirk, 9,600.

Million London Houses Damaged

Lord Woolton, British Minister of Reconstruction, disclosed last night that 23,000 houses or flats were destroyed in London during the flying bomb attacks, and 1,104,000 damaged. In a large proportion the damage was slight.

In the raids from 1940 to the spring of this year damage figures were 84,000 houses destroyed and 142,000 still to be repaired, of which 42,000 were not fit for occupation.

Figures for total damage, covering air-raids and flying bombs in the London area, are 107,000 houses destroyed, which, at an average of 4.5 persons per home, represents accommodation for half a million people; 170,000 seriously damaged and in need of repair, and 700,000 —which have received first-aid repairs—needing further work to make them reasonably comfortable.

Giving details of the labour employed in repairs and demolition in London, Lord Woolton said that on September 12th 83,000 men were engaged, of whom 21,000 had been specially brought into London and 5,000 were Service personnel. More were needed for repairs, especially craftsmen.

The amount of material needed was "stupendous," including 150,000,000 tiles and slates, 200,000,000 square feet of ceiling and wallboard, and 50,000,000 square feet of glass.

"We have not previously thought it wise to let the country know the magnitude of the problem in London," said Lord Woolton.

Lord Woolton expressed the hope that people who had been fortunate enough to find hospitality and safety outside London during these last few months would have the wisdom to stay where they are until they get the "all clear."

Vichy Ministers For Trial

The French Minister of Justice stated yesterday that four prominent Vichy Ministers had been brought back from Algiers for trial, among them Marcel Peyrouton, Minister for the Interior under M. Laval.

Others were Pierre-Etienne Flandin, Minister for Foreign Affairs under Admiral Darlan; General Bergeret, Minister for Air under Darlan; and Yixier-Vignancourt, the former Vichy Secretary in charge of broadcasting.—(Associated Press.)

Cork Wants Direct Coal Imports

Replying to protests by Cork Harbour Board against the prohibition of direct coal imports into Cork, the Ministry of Supplies wrote repeating the explanation that imports via Dublin were necessary to secure a quick turn-about of shipping. While realising the hardships on Cork, the Minister was not yet in a position to permit the discharge of coal-carrying vessels at Cork.

Explosion Kills Nine Workers

Nine people were killed and eleven injured—none seriously—in an explosion at a filling factory in the north-west of England yesterday.

The explosion occurred in premises set aside for secret work by specially selected personnel.

Britain—Lisbon Day Flights

Within a fortnight passenger planes from Britain to Lisbon will resume their journeys by day. They have been flying at night ever since the plane in which Leslie Howard was travelling was shot down last June.—(Reuter.)

Said the skip "Go away out of that,
I will not revert to the mat;
This CHARLEY'S *I claim*
Is improving my game
So I'm not going to change, and that's that."

Care will cure T†B

TRADE ENQUIRIES TO—
O'DEA & CO. LTD. WOLFE TONE ST. & CAPEL ST., DUBLIN

Arks.

CHARLEY'S Mattresses are supplied on deferred payments extending to one or two years at

CAVENDISH FURNITURE CO., LTD.
28/29 GRAFTON STREET, DUBLIN.

BUY YOUR BREAKFAST from

Todd, Burns & Co Ltd
MARY STREET DUBLIN

Aran Islanders Want Decent Livelihood

A DECLINE in Aran's fishing industry, throwing over 100 of the sturdiest young islanders on the dole through spring and winter, and the virtual disappearance since the war of tourists, are making Aran islanders discontented.

The average islander seems to hate doles. Pat Mullen, hero of the film "Man of Aran," and one of the best known figures on the three islands, with whom an *Irish Times* reporter stayed for nearly a week, said: "If you're going to write anything for God's sake tell the Government that we do not want their doles; we hate free money; the only thing we want is a decent livelihood." Similar sentiments coloured the talk of most of the fifty other Aran men with whom the reporter discussed island life.

Week after week last winter nearly 200 men, most of them powerful specimens of vigorous manhood, shambled idly up the crooked hill to Kilronan Civic Guard station to receive their few shillings of "Government money," as they term it. When the dole was stopped during summer and autumn many of them went to England or to the Kildare bogs for seasonal work, and sent home their savings, but the majority stayed at home for the fishing.

Families who manage to coax vegetables from their rocky fields, and who can graze a cow and feed a few bonhams, live in frugal comfort, but there are many scenes of bitter poverty. Fishing, tourism, the gathering of seaweed for kelp, and the money sent home by the exiles are the mainstays of the islanders.

VILLAGE'S DECAY

Thirty years ago Killeaney, on the main island, was one of Ireland's busiest fishing villages. Forty fishing boats used to sail into its pier, which now accommodates no more than two boats. A veteran south-coast fisherman blames the lack of markets for the village's decay. Aran lost the English market after the last war, he said. From 1914 to 1918 single mackerel fishermen made anything from £15 to £20 a week. This war brought no boom, and no fisherman earns more than £30 for the season from April to June.

While speaking mainly in Gaelic to one another, few of the islanders to whom the reporter spoke show any interest in the Gaelic revival movement, beyond welcoming the £2 subsidy scheme. America, Iceland, Alaska are as near to them as Dublin, Belfast or Cork. Most of the 500 families on Inishmore have sent at least one son to sea. Several nights a week one of the houses is filled with the sound of music and dancing, as the boys and girls gather for a ceilidhe—their only amusement. The talk there is bilingual. Groups of children gathered on the street on Sunday seemed to speak entirely in English.

In St. Enda's graveyard, reputed to be the resting place of fourteen ancient Irish saints, about 90 per cent. of the monuments and headstones dating from 1800 to 1944 are inscribed in English.

Tuberculosis is Aran's chief health worry. Within the past fifty years few families have escaped it. Apart from that, the health is excellent.

A daily steamship sailing between Inishmore and Costello Bay would be welcomed. The only connection at the moment is the Dun Aengus, which sails from Galway weekly, in addition to Sunday excursions for trippers. Recently a letter in the *Irish Times* complained of alleged infrequent calls to the smaller islands by the steamer. The Minister for Supplies wrote to the steamship company asking for an explanation, and it is understood that a reply is being sent stating that on a specific date there were no passengers or supplies for the smaller islands, and that the islanders are satisfied with the present service.

Finalists in A.R.P. Competitions

First results of the National A.R.P. competitions, which are now being held in Dublin, were announced last night as follows:—

Casualty Service (maximum marks 400)—Qualified for the final: Kerry Co. (263), Dublin Co. (286), Cork (272), Dublin (244), Waterford (221), Dun Laoghaire (296), Dundalk (282), Limerick (294).

Auxiliary Service—Qualified for the final: Dublin Co. (381), Tipperary N.R. (360), Dun Laoghaire (407), Drogheda (396), Limerick (400), Tipperary S.R. (417), Cork (415), Mayo Co. (373), Cork Co. (432), Dublin (375).

Decontamination Service—Qualified for the final: Limerick (232), Cork (262), Tipperary N.R. (221), Cork Co. (215), Dun Laoghaire (319).

The order given is the order in which the teams will compete in the final.

No Coupons Needed

Shopping is a tiresome undertaking in these days of emergency. Coupons are required before we can purchase many commodities necessary for the maintenance of life.

One necessity, however, which can still be obtained without coupons and at a cost within the means of every breadwinner is an IRISH ASSURANCE Policy.

The provision of Life Assurance for the protection of your dependants is just as important as supplying them with food and clothing for it will provide the means for the purchase of these necessities.

The cost of this security is so small. Even the payment of a premium of a few pence a day will provide a capital sum which will become immediately available at the time when the need for money is greatest.

Let Ireland's leading Life Office help you to banish fear of the future from your home!

THE IRISH ASSURANCE COMPANY LIMITED

Chief Office: Hammam Buildings, Upper O'Connell Street, Dublin, C.6.

Made by Irel Co.

HATS

OR DYED AND BY EXPERTS

ECHNIE Ltd

K and 124 STEPHEN'S GREEN, DUBLIN

ing Grey

ears Younger!

books 30 40 looks 35

u can make at home o a bare half-pint of of Bay Rum, a small-pound, and a quarter-That's all! Any chemist supply the ingredients. twice weekly and your low with natural colour. on't rub off, and doesn't ear out this recipe and ve to grey hair to-day. ire: Maurice Fitzgerald Temple Lane, Dublin.

tic remedy

for cuts, rashes bruises and all skin troubles

6d. also at 1/3

GOVERNMENT NOTICES

CUT THIS OUT AND KEEP FOR REFERENCE.

DEPARTMENT OF SUPPLIES. MAXIMUM RETAIL PRICES FIXED FOR CERTAIN COMMODITIES.

THE prices for the commodities marked § below shown in the Rationing and Price Control Handbook issued by the Department of Supplies should be altered.

TEA: 4/- per lb. Certain packet teas of well-known proprietary brands are available at prices below the above price, and consumers should ensure that excessive prices are not charged for these teas.

SUGAR: ..... 6d. per lb.

BUTTER: ..... 2/4 per lb.

LARD: ..... 1/3 per lb.

DRIPPING: ..... 1/- per lb.

COCOA:

Van Houten's Gold Label, per qr. lb. 7½d.
Home and Colonial Standard, Jacob's Family, Lipton's Red Label, Van Houten's Mild, per qr. lb. ..... 6d.
Rowntree's Elect, per qr. lb. ..... 5½d.
Bourneville, Fry's Breakfast, per qr. lb. 5d.
Other varieties, per qr. lb. ..... 4½d.
Larger quantities of the proprietary brands named must be sold at lower rates.
Drinking Chocolate, per qr. lb. ..... 4½d.
Except Tobler, per qr. lb. ..... 7d.
Shell Cocoa, per lb. ..... 4d.
Except Kokotze, Fry's Shell Cocoa, "Mayfair" Shell Cocoa and Teaco, per lb. ..... 6d.
Maltiko, per lb. ..... 10d.

COFFEE:

Ground or Unground, per lb. 3/-
Do. Do. in tins, per lb.... 3/2
Bottled Preparations—"Irel" Coffee and Chicory Essence, Newsom's Coffee Essence, Cantwell's Coffee and Chicory Essence, Paten's Coffee and Chicory, Alfa Coffee Extract with Chicory. Per bottle: 3 ozs. size, 3½d.; 4½ ozs. size, 1/3; 9 ozs size, 2/3.

HONEY:

Section Honey—2/8 per lb. gross weight.
Run Honey:
(a) bottle or jar containing ½lb., 1/6.
(b) bottle or jar containing other than ½lb., 2/8 per lb. net weight.
(Above prices include cost of container or wrapping material.)

BEEF EXTRACTS:

Erinox Cubes, per cube	1d.
Bottlets of Bovril, per Bottlet	3½d.

Bovril in bottles. Invalid Bovril in jars.

Size	Per bottle.	Size	Per jar.
oz.	s. d.	oz.	s. d.
1	8	2	1 8
2	1 3	4	2 7
4	2 2½	8	4 9
8	3 11		
16	6 4		

BLACK AND WHITE PUDDINGS: 1/2 per lb

SAUSAGES:

BEEF SAUSAGES: Meat Content:	Per lb s. d.
35 p.c. or over and less than 55 p.c..	1 1
55 p.c. or over and less than 75 p.c..	1 3
75 p.c. or over	1 3

(Where beef sausages are filled in sheep casings and are sold at not less than 12 to the lb., the rates specified above may be increased by not more than 2d. per lb.)

KOSHER BEEF SAUSAGES	Per lb s. d. 3
PORK SAUSAGES: Meat Content:	
35 p.c. or over and less than 55 p.c..	1 5
55 p.c. or over and less than 75 p.c..	1 9
75 p.c. or over	2 0

(Where pork sausages are sold at not less than 12 to the lb., the rates specified above may be increased by not more than 2d per lb.)

PORK SAUSAGE MEAT: (Including Skinless Sausages).
1d. per lb. less than the price of pork sausages of similar meat content classification.

The sale of sausages having a meat content of less than 35 p.c. is prohibited.

"Beef Sausages" means sausages made with any meat content, but does not include sausages of which not less than 65% of the meat content consists of pork.

"Pork Sausages" and "Pork Sausage Meat" mean sausages or sausage meat (including skinless sausages) of which not less than 65% of the meat content consists of pork.

Retailers must clearly indicate by means of a ticket or label the description of sausage or sausage meat offered or exposed for sale.

Further information is contained in the relevant Prices Orders. Copies of the Rationing and Price Control Handbook, a revised edition of which will be issued shortly, may be obtained from the Government Publications Sale Office, 3/4 College Street, Dublin, or through any bookseller, price 5½d., post free.

Where appropriate, prices for smaller quantities must not be at a higher rate than the standard maximum rate. For instance, the price of a quarter pound of lard must not exceed 3½d.

It is illegal to sell or offer for sale any of these commodities at a price in excess of the appropriate price. Where overcharging is suspected, the purchaser should ask for a statement in writing signed by the vendor or his agent, and containing (1) name and address of the vendor, (2) date of sale, (3) description of commodity, (4) price, (5) measure or number of the commodity (as the case may be), (5) sum charged. This statement should be forwarded to the Department of Supplies, Ballsbridge, Dublin, so that proceedings can be instituted against the offender. Purchasers should report without delay any instance of refusal to furnish the required statement.

Purchasers are also reminded that it is illegal for a retailer to sell or to sell any of the above-mentioned articles (a) upon terms that the purchaser, in addition to purchasing such article, shall purchase any other article, or pay for the rendering by the vendor of any service in connection with such article, or any other article, or (b) as part of a lot consisting of such article and any other article.

September 16, 1944. JOHN LEYDON, Secretary.

KIDNEY SUET: 1/2 per lb

CAUL, HEART, CROWN, REED, AND FLANK FATS: 1/- per lb.

BACON: (GREEN) PER LB.

When sold in slices or pieces—Gammon or Square Cut Ham—Round—Boneless, 3/-; Gammon or Square Cut Ham—Round—Bone in, 2/10; Gammon or Square Cut Ham—Shank—Boneless, 2/-; Gammon or Square Cut Ham—Shank—Bone in, 1/8; Ham—Long Cut—Round, 3/4; Ham—Long Cut—Shank, 2/1. Collar, 2/-. Shoulder, 1/5. Wiltshire Back, 3/-; Streak, 2/10; Breast, 2/2; Flank, 1/2; Long Clear Back—Middle Cut, 3/-; Long Clear Belly—Middle Cut, 2/10; Irish Rolled, 2/7.

The above prices may be increased by not more than 2d. per lb. for vein dried or smoked bacon.

COOKED HAM: Per lb s. d.

Boneless and Skinless 4 8

PORK PER LB.

Shoulder — Whole, 1/9; Chops — Shoulder, 2/3; Chops—Side Loin, 2/3; Chops—Centre Loin, 2/5; Chops—Rib Loin, 2/5; Loin—Side, 1/11, Loin—Centre, 2/1; Loin—Rib, 2/1; Belly or Lap—Whole, 2/-; Belly or Lap—Slices or Pieces, 2/1; Leg—Whole, 1/9; Leg—Shank, 1/7; Leg—Fillet, 2/-; Flank, 1/1.

SWEETS AND CHOCOLATES:

Maximum retail prices for sweets and chocolates are fixed in Emergency Powers (Sweets and Chocolates) (Maximum Prices) Order, 1943 (S.R. & O. No. 348 of 1943), as amended by First Amendment Order (S.R. & O. No. 57. of 1944).

In the case of sweets vendible by weight and chocolates, the maximum retail prices are fixed in the Order by reference to Scheduled Marks (e.g., S.1, S.2, C.L.3). In the case of sweets vendible by count or by the piece, the maximum retail prices are the prices indicated by the manufacturer. All sweets and chocolates on sale should show: (a) trade name; (b) name of manufacturer or his mark; (c) maximum retail price; (d) in the case of sweets vendible by weight and chocolates, the Scheduled Mark; (e) sweets vendible by count or by the piece must be so marked. The prices shown must not be exceeded.

Sweets and chocolates as supplied by manufacturers must not be mixed or the composition altered.

Sweets and chocolates must be sold by weight unless sold by the manufacturer by count or by the piece, when they must be sold by the count or by the piece, as the case may be.

CONDENSED MILK (IRISH):

Full Cream, sweetened, per 1½ pint tin, 11½d.; full cream, unsweetened, per 2 pint tin, 10½d.; full cream, unsweetened, per tin containing not less than 8% butter fat, 10d.; skimmed milk, sweetened, per 1½ pint tin, 7½d.; skimmed milk, sweetened, per 2½ pint tin, 9½d.

RAISINS, SULTANAS & PRUNES:

Seedless Raisins, Sultaninas or Sultanas	Per lb s. d. 3 8
All other Raisins	2 8
Prunes	2 10

DRIED AND CANNED PEAS:

Maximum retail prices for dried and canned peas are fixed in Emergency Powers (Dried and Canned Peas) (Maximum Prices) Order, 1943 (No. 2) Order, 1943 (S.R. & O No. 344 of 1943).

ONIONS (including Potato Onions and Shallots) ..... 5d. per lb.

BOOKS OF THE WEEK

A Family History

The House of de la Pomeral. By Edward B. Powley. Liverpool University Press. (Limited Edition.)

THE family of Pomeroy is sprung from Ralf de la Pomeral, whose Norman castle was near Falaise, but who, on coming to England with William the Conqueror, received 57 manors in Devonshire and two in Somersetshire. The head of the family came to reside at Berry Pomeroy in Devonshire, and in that county and in Cornwall the name has remained to this day. The Pomeroys are a proud race and have found several chroniclers. *The Gentleman's Magazine*, recording the death on May 6th, 1813, of one Thomas Pomeroy, Esq., asserted that "this gentleman had till lately the spurs and spoon given by the Conqueror at his coronation to his ancestor." A correspondent immediately inquired regarding the spurs and spoon possessed "until lately": "Did he pawn them?"

Mr. Powley has taken infinite pains over his reasearch, which is a model of mediæval genealogical study. He records in succession the heads of the family, gives notice of all cadet Pomeroys that he has encountered in his researches, but makes no attempt to co-ordinate them all into one massive family tree. The volume therefore is replete with detailed information and singularly free from hazardous guessing.

The Castle

In the sixteenth century the Castle of Berry Pomeroy passed to the family of Seymour, Dukes of Somerset. Up to 1565 the emphasis is on the owner of Berry Pomeroy; thereafter the study is continued in the senior line up to 1720. An appendix includes a select number of Pomeroys from 1720 to our own day. Included in this section is the genealogy of the Irish Viscounts Harberton, sprung from a cadet branch—the Ingesdon Pomeroys—who possessed property in County Kildare. In the Diocese of Armagh there is a parish of Pomeroy of which no mention is made in this volume, and which was not, at any rate since 1700, in the possession of a Pomeroy landlord. The source of the name would be of some interest.

An additional chapter, supported by excellent photographs, is concerned with the present remains of the Castle of Berry Pomeroy, and to some extent its mediæval construction is indicated. There is an excellent bibliography, and the work is firmly based on primary and good secondary sources. It provides a singularly clear case of the slow descent from a Norman Baron to humble positions as a Knight of the Shire and, later, as mere esquire.

Swedish Schools

School For Life: A Study of the Peoples' Colleges in Sweden By F. Margaret Forster. Faber and Faber. 6/- net.

OUR neighbours in Britain are avidly consuming all the information they can obtain upon post-primary education in the other democratic countries of the world. The present intellectual ferment is expected to result in great educational advances, similar to those consequent upon the Fisher Education Act of 1917.

The majority of the Swedish Peoples' Colleges are part-time residential educational establishments, chiefly attended by agricultural and industrial workers between the ages of 18 and 22. They have, in general, a definitely religious and national basis to their instruction, and their aim is cultural rather than vocational. Similar in origin to those of Denmark, they have been more successful in attracting students from the towns, and in stressing other aspects of life than the agricultural.

The cost of the courses and of residence is extraordinarily low, and both Government and local authorities have a greater share of control than in Denmark. Miss Forster gives an interesting account of their methods and working, and discusses their relevance to British conditions. Sir Richard Livingstone, in a short preface, stresses the utility of such a study.

Inside India

We Who Are India. By J. S. Hoyland. Lutterworth Press. 3/6 net.

THIS book is an intimate introduction to the true India, land of peasants and workers. After years spent in actual contact with these people, around village wells and shabby city streets, and out in the fields and forests, Mr. Hoyland is able to present a true picture of conditions as they exist. He shows in convincing manner how India's peasants suffer in times of pestilence and famine, and through their fear of money-lender, labour-jobber, rent-collector and sorcerer. The conditions of life among the mass of India's peasant and urban millions, as they are revealed in the pages of this little book, are not wholly unrecognised in recent years by the Government; it enables the ordinary man in the street to see for himself how vast are the problems which have to be faced.

Writing Surgeon

Surgeon's Symphony. By George Sava. Faber and Faber. 8/6 net.

Mr. George Sava's latest book carries the image of the title rather too far. It is divided into two parts —"Fantasia on a Russian Theme" and "Passacaglia on a Martial Theme," concluding with a "Coda." In matter it is typical Sava, and will appeal to the author's "fans," but by no stretch of any imagination, except the publisher's, can it be described as a "major event." Mr. Sava is at his best when he dissociates his writing from his profession; for about anything connected with medicine he is ineffably romantic.

Gardening

Laurie's Encyclopædia of Gardening. By W. H. Steer. Werner Laurie. 7/6 net.

Here is an A to Z of gardening arranged for quick reference and sure guidance. The plan of the book is to give clear directions and hints for propagation, protection and perfecting of each plant and vegetable. In the case of flowers and shrubs, concise information is given of the class, height and colours and flowering period. A useful and original feature is the inclusion of a couple of hundred or so of practical hints, gathered by the author from records and conversations with professional gardeners and enthusiastic amateurs all over the country.

This book is the result of upwards of forty years of gardening experience, by a writer who, for more than half that time, edited dozens of works on the subject, including the books of such experts as C. H. Middleton and H. H. Thomas. It needs no mention, therefore, that the author knows what he is writing about, and can explain in clear-cut language all those practical operations which contribute to success, whether of old-time or modern methods, in the garden.

EX LIBRIS—18

GEORGE LAWRENCE

By the Countess of Longford

"IF everybody were to say what he knew about anybody, do you think this world would be a possible place to live in?" George Augustus Sala wrote that about the Press notices of George Lawrence's death. But now nobody knows much about Lawrence, either as a man or a novelist, though he was a best-seller for twenty years, and was paid £1,000 for a book. Only a few tattered volumes in second-hand bookshops remind us that he was once read; and I have bought a first edition of his best book for sixpence. He is less remembered than Ouida, who imitated him; but Greek and Latin quotations, and are he invented the strong, silent hero of colossal passions, who is next door to a villain; and he is responsible for a line of sheiks and hemen and compelling brutes in fiction written from the man's point of from 1857 to the present day. The difference between Lawrence and his imitators, who have been mostly ladies, is that he was a gentleman and a scholar and wrote for men. His works were considered improper reading for women, who probably read them all the more for that reason; they are sprinkled with view.

The He-Man

A barrister and the son of a clergyman, Lawrence wrote of High Life, Bohemia, the army, sport, gambling, crookery and, above all, sex. Educated at Rugby and Oxford, he published his first novel, "Guy Livingstone, or Thorough," in the same year that "Tom Brown's Schooldays" appeared, and dealt more violently and sensationally with the same school. Guy at fifteen has a set sternness about the lips and jaw, a deep, square chest and sinewy arms, and fells an enemy to the ground with a brass candlestick. At sixteen he makes love to the Headmaster's wife, and secures a camellia from her bosom while her husband gasps convulsively. At Oxford he rides hard to hounds, and knocks out a professional prize-fighter. Having joined the Life Guards, he sits on a great black charger, "square and steadfast as the keep of a castle." He drives a good woman to death and a bad woman to despair, and dies as a result of reckless riding. The bad woman strews his grave with exotic flowers, "not carefully arranged, but showered by a reckless, desperate hand"; and re-appears in another book.

In "Sans Merci, or Kestrels and Falcons," Flora Bellasys is the principal falcon. Married to a rich, aging voluptuary, but faithful to Guy's memory, she hounds an artist to suicide; her husband curses the name of Guy Livingstone, and has a paralytic stroke. The other prestatory birds of the story are a racing crook, his daughter, a superb blonde, and her lover, a gambler, who ruin a country gentleman between them. And a sly, discreet beauty appears called Mrs. Ellerslie, a military flirt, who in a later book, "Breaking a Butterfly, or Blanche Ellerslie's Ending," meets more than her match in a hero-villain.

"Sword and Gown"

The hero of "Sword and Gown" is another Guy Livingstone, but slightly less wicked and a more distinguished soldier. He also has a vast, deep chest and knotted muscles; and his voice is deep-toned and melodious, but too slow and deliberate to be quite pleasant. "The thin short lips might be very pitiless when compressed, very contemptuous and provocative when curling; but the enormous moustache, sweeping over them like a wave and ending in a clean stiff upward curve, made even this a matter of mere conjecture."

His powers of endurance are terrific. "Shikari of the Upper Himalayas, gillies of Perthshire and the Western Highlands, chamois-hunters of the Tyrol and guides of Chamonix or Courmayeur could all have told tales of that long, level stride." His handshake is overpowering. "Few, after experiencing the involuntary pressure, when he did not in the least mean to be cordial, doubted that there were passions in Royston Keene—difficult perhaps to arouse, but yet more difficult to appease or subdue." Unlucky in love, when he has "broken into his last large note," he dies in the Charge of the Light Brigade. "With a gayer laugh on his lip than it had worn for many a day, the Cool Captain led his squadron gallantly into Aceldama."

A Wicked Hero

The wickedest of all Lawrence's heroes is Mark Ramsay, who punishes Blanche Ellerslie for her flirtations. A handsome Scotsman, there were few nooks and corners of the civilised world that were strange to him, and fewer still where some tale might not have been gathered redounding little to his credit. Wherever he went he made the same pitiless, unscrupulous use of his fair face and lissom tongue. With women, unfortunately, forewarned is not forearmed; and his evil repute seemed never to have seriously hindered the accomplishment of his desires." He showed a cold reserve on the subject of his conquests. "Few who sought to betray him into confession or confidence tried the experiment twice. This spark of chivalry and a certain generosity at play were the two bright spots relieving the darkness of Mark Ramsay's nature at thirty-five."

What more promising introduction could there be to a popular novel? When a kind bookseller in Cork allowed me to take "Blanche Ellerslie" away for nothing, with some other books that had cost money, I settled down to read it before the others. The torn title-page was inscribed in faded ink and in an elegant hand "Clarissa FitzGerald"; and I hope Clarissa enjoyed it as much as I did. The end is better than the beginning; when Mark has married and punished Blanche, one of Blanche's admirers punishes Mark's mistress by poisoning her face-cream. The mistress is a gambler's daughter; and I must admit that the pair of adventurers, father and daughter, is a favourite theme with Lawrence, who was inclined to repeat his characters. His heroes are all gamblers, because he was a gambler himself. When his publisher gave him £1,000 for a novel, he went regularly to Homburg and put it on the tables.

"Hagarene"

Another shady father and daughter are the subject of "Hagarene," which contains an excellent description of a high-class gambling hell and a gambler's progress. The adventuress-heroine also becomes acquainted with garrison life in Ireland, in a small town in the West, where a major murders a subaltern for her sake. One chapter begins: "A travelled friend of mine was asked what was the most depressing scene upon which his eyes had rested. After due consideration he answered, 'A small Irish country town, under soft Irish weather.'"

Lawrence knew something about Ireland himself, about shooting in Kerry and Clare and Galway, and hard riding with the Galway Blazers. His wife was one of the Kirwans of Cregg, a family famous for their good looks; and his brother was stationed in Ireland and killed in a steeplechase near Dublin. In "Guy Livingstone" there is a violent story of agrarian troubles in the West; but it is no more highly-coloured than the rest of the book—and all the other books.

Lawrence wrote for money; he wrote what the public wanted; he exaggerated; he repeated his themes; he sometimes let his sub-plots get out of hand, in the manner of his time. But he wrote like a gentleman; and he was never dull.

ON THE SEA WALL

By CECIL DAY LEWIS

ὡς γὰρ ἐς σ' ἴδω βρόχε' ὡς με φώνας
οὐδ' ἒν ἔτ' εἴκει . . . .

AS I came to the sea-wall that August day,
One out of all the bathers there
Beckoned my eye, a girl at play
With the surf-flowers. Was it the dark, dark hair
Falling Egyptian-wise, or the way
Her body curved to the spray?—

I know not. Only my heart was shaking
Within me, and then it stopped; as though
You were dead and your shape had returned to haunt me
On the very same spot where, five years ago,
You slipped from my arms and played in the breaking
Surges to tease and enchant me.

I could not call out. Had there been no more
Than those thickets of rusty wire to pen us
Apart, I'd have gone to that girl by the shore
Hoping she might be you. But between us
Lie tangled, severing, stronger far,
The barbed relics of love's old war.

Some New Novels

The Seed Was Kind. By Dorothy Macardle. Peter Davies. 8/6 net.

AGAINST a background of Geneva in 1938, the fall of France and the air raids on London in 1940, Miss Macardle tells the story of how war and rumours of war affected the lives of several young Europeans of different nationalities. "The Seed Was Kind" makes interesting reading, but leaves the reader with a vague feeling of dissatisfaction, with the feeling that something has been attempted, but not done.

Miss Macardle has considerable talent in chronicling recent history, but she has not yet learnt to assimilate that material into the background of a novel, to reveal, as was her intention, the interaction of character and war. The characters in this novel are again and again shown suffering agonising hardships; but they fail to evoke compassion, probably because they are not people, but pegs on which Miss Macardle has hung a nationality, a cause, or a gift of genius. And yet, in spite of all this, the mood of these characters is conveyed by the author's honest effort in such a way as to compensate for other discrepancies. "The Seed was Kind" is an entertaining novel, which just fails short of the high standard at which it aims.

Golden Rose. By Pamela Hinkson. Collins. 9/6 net.

Any writer who takes India as the scene or background for a novel almost automatically invites comparison with Mr. E. M. Forster. The comparison is an exacting one; few can survive and claim to have brought the reader to greater understanding of a complex and mysterious country.

Miss Hinkson is certainly not one of the few. From "Golden Rose" one would gather that India is a large, hot country, where most of the inhabitants are ignorant and very poor, and where Western missionaries lead noble lives of self-sacrifice—nothing more. None of the characters is Indian, and none of the Western characters shows any trace of the influence of the Indian environment, apparently introduced for its cinematic appeal. Both Miss Hinkson and her publishers claim that "Golden Rose" contains deep psychological and philosophical penetration. The reader sees little more than a rather tedious love-story unfolded against an Eastern back-cloth.

Sunrise to Sunset. By Adrian Bell. The Bodley Head. 7/6 net.

This is the story of a family among the hills of Westmorland, where farming is inseparably bound up with family life, and where, largely owing to inaccessibility, modern machines are few and the flail is still a common implement of husbandry. The story opens in 1940, with the threat of invasion of England, which causes the author to send his family away from their menaced East Anglian farm to a cottage among the hills of Westmorland. As the story unfolds many interesting contrasts are brought to notice between farming conditions in the Westmorland Fell and in Suffolk

Farewell to Tharrus. By Catherine MacDonald Maclean. Collins: 7/6 net.

In "Farewell to Tharrus" Catherine MacDonald Maclean, whose "Seven for Cordelia" was described as "a wild flower among books" by one critic, continues the story of Donald and Cordelia Kinross and their trio of evacuees. Her lively style and deep understanding of nature make this simple story of life on a beautiful Highland farm well worth reading—if you like stories about life on beautiful Highland farms.

Detective Stories

By Austin Clarke

"THE detective story is the normal recreation of noble minds," declares Mr. Philip Guedalla, and the lofty tone of his sentence flatters the attentive ear. But the remark in itself is notable. Owing to the curious nature of the human mind, successful writers of commercial fiction are rarely satisfied with their popularity and their enormous sales. They long for less substantial honours. I have met wealthy serial writers of the elder generation who believed that they were inspired by philanthropic motives. Invariably they have confessed with a sanctimonious sigh that their humble efforts brought a little happiness into the world and helped to alleviate the hard lot of simple folk. But to-day the commercial novelist has become more ambitious and is determined to establish his own literary importance by the simple device of flattering the great public. This is especially noticeable in the extremely lucrative trade of detective story writing. Authors of detective stories are specialists, and must have a high degree of skill, but they are no longer contented with our admiration for their ingenuity and power of invention.

Poe the Pioneer

I have been reading with astonishment a lengthy preface which Miss Dorothy L. Sayers contributed some years ago to a huge compilation of detective stories. It is cleverly written, informative, and flatters in magnificent fashion the general public. The lover of detective yarns is left with the impression that his reading is an exercise in good citizenship, an intellectual discipline and a continual artistic experience.

The form of the modern detective story was first discovered by the American poet, Edgar Allan Poe, and in his stories, as Miss Sayers points out, the general principles of this type of fiction were laid down for ever. Unfortunately, this wayward man of genius did not persevere in his discoveries. "Poe, like a restless child, played with his new toy for a little while, and then, for some reason, wearied of it." That gentle sentence shows Miss Sayers's solicitude for her readers. She evidently believes that those who enjoy the gruesome pleasures of imaginary murders and foul play must be spared unpleasant facts. She does not mention, therefore, that Poe was paid only a few miserable dollars for his famous stories, and spent most of his life in an appalling state of destitution.

North and South

Miss Sayers traces the later development of the detective story, rather surprisingly, to another American author, Fenimore Cooper. The Red Indian patiently tracking down his quarry by footprints, tell-tale twig or fallen leaf was the predecessor of the modern sleuth. In the 'sixties the generation which had read Cooper began to trace the spoor of the criminal upon its own native heath. But readers who might be nervous of hatchet or war-whoop are quickly reassured by handcuff and police whistle.

The full blossoming of the detective-stories is found among the Anglo-Saxon races. It is notorious that an English crowd tends to side with the policeman in a row. The British legal code, with its tradition of "sportsmanship" and "fair play for the criminal" is particularly favourable to the production of detective fiction, allowing, as it does, sufficient rope to the quarry to provide a ding-dong chase, rich in up-and-down incident.

But this pleasurable exercise in good citizenship is as yet reserved only for superior races:

In the Southern States of Europe the law is less loved and the detective story less frequent. We may not unreasonably trace a connection here.

The essay positively glows with terms of poetic praise. We are told to examine the best detective stories for "their beauty of form and structure," their "glittering mechanism," their "Aristotelian perfection of beginning, middle and end." They have, Miss Sayers exclaims, the rounded perfection of a trriolet. Having read this essay, I shall find it hard in future not to gaze with awe and reverence at the rows of detective fiction in our sweet-shops and twopenny libraries.

The "Penny Dreadful"

Even the penny dreadfuls, devoured by schoolboys, do not escape the poetic enthusiasm of Miss Sayers. The stories of Sexton Blake, carried on in turn by successive writers, would, she tells us, richly repay scientific investigation. "They represent the nearest modern approach to a national folklore, conceived as a centre for a cycle of loosely connected romances in the Arthurian manner." I have spent many a pleasant evening in London with some of these writers of the Sexton Blake cycle, and I think they would be very much surprised to learn that they were the lineal descendants of Chrétien de Troyes and Geoffrey of Monmouth.

Successful novelists usually respect the sales of their rivals and rarely indulge in adverse criticism of their products. Miss Sayers bestows compliments on all the successful detective story writers of her time. But she does not seem to approve of Chesterton's innovation in giving detective stories a slightly religious flavour. Miss Sayers herself writes religious plays in blank verse, but I am told that she avoids religious doctrine in her own detective stories. I will not venture, however, to make any comment on this question, for in this country the fame of G. K. Chesterton seems to be beyond the range of literary enquiry! My incidental criticism of that popular English humorist in this paper some weeks ago has evoked a solemn front page article in the *Irish Catholic*, under the alarmed heading, "An Attempt to Debunk G. K. Chesterton."

Henceforward

Towards the close of this essay Miss Sayers discusses the future of the detective story, and writes: "There certainly does seem a possibility that the detective-story will some time come to an end, simply because the public will have learnt all the tricks." That seems to me a damaging admission, and surely weakens her main argument. The conjuror is in a happier position, for he has not to reveal his tricks at the end of the performance. The public is content to remain mystified.

Publications Received

Michael Joseph: Doctor Phillips, by C. E. Vulliamy (12/6).

John Lane: The Medea of Euripides, by Rex Warner (7/6).

Macmillan: Green Song, by Edith Sitwell (5/-); The Martyrs, by D. Pass (4/-); Such Liberty, by John Buxton (4/-); Morning Song, by Eiluned Lewis (4/-).

British Academy: Some Hellenistic Elements in Primitive Christianity, by W. L. Knox (7/6).

Constable: Everybody's Political What's What, by Bernard Shaw (10/-).

Gollancz: Jewish Youth Comes Home, by Norman Bentwich (7/6); Colour, Race and Empire, by A. O. Russell (7/6); Charters of the Peace, by W. Arnold-Forster (6/-).

Gollancz: Wild River, by Anna L. Strong (8/6).

Jonathan Cape: The Story of France, by Eleanor Doorly (8/6).

Ward Lock: Drifting Death, by Henry Carstairs (8/6); Gipsies Marsh, by F. Young (8/6).

Hurst and Blackett: Miss Paraffin, by Oliver Sandys (8/6).

Rich and Cowan: At the Feet of Gamaliel, by Simon Dewes (8/6).

Peter Davies: By the Waters of Babylon, by Stephen Lister (8/6).

Michael Joseph: Violent Friends, by Winston Clewes (8/6).

Hutchinson: Sleep for Ever, by Glynn Williamson (9/6).

Hutchinson: Joy as it Flies, by R. E. Seymour (10/6).

"T.B."—A CONTRAST

TO THE EDITOR OF THE IRISH TIMES

SIR,—Like many tuberculosis patients, I have been waiting anxiously to hear if our Government is going to adopt any measure on the lines of that introduced in Great Britain and Northern Ireland to help the dependents of tuberculosis victims. My own case is typical of many. I was diagnosed fifteen months ago as suffering from pulmonary tuberculosis, and had to stop work. In the three months while I was awaiting admission to a sanatorium my wife, my five children and myself had to exist on a grant of 23s. *per* week from the Public Assistance, *plus* vouchers under the Tuberculosis Scheme, which provided me with one egg and a half-pint of milk daily and a half-pound of butter weekly, *plus* vouchers under an emergency relief scheme, which gave us food to the value of about 9s. per week. During this time I slept in one of the rooms of our two-room apartment, and my wife and the five children slept in the other. My doctor told me to see that we all got plenty of nourishing food!

When I was admitted to the sanatorium, where I am at present, our Public Assistance grant was reduced by 2s., and the vouchers given to us under the tuberculosis scheme were withdrawn. The Children's Allowances scheme brought some improvement, as all my children are under ten, and we qualified for a grant of 7s. 6d. weekly. But on visiting home last week my wife told me that, because of the Children's Allowances, our Public Assistance grant had been cut again by 2s. 6d.

At present I am very well fed and comfortably lodged in a sanatorium, but how could a patient have the peace of mind necessary for recovery when he thinks of his wife trying to feed, clothe and pay rent for six people on 26s. a week *plus* a few vouchers? How could children fed on this allowance be expected to build up resistance against tuberculosis and other diseases? If I were living in Northern Ireland my family would receive 54s. *per* week under the new scheme, *plus* rent, *plus* 3s. 6d. weekly for fuel, *plus* whatever instalments were due on hire purchase agreements and life insurance policies. I would ask deputies of all parties and people who are outside politics to take up this matter urgently.—Yours, etc.,

"M. H."

Co. Wicklow,
September 15th, 1944.

"TOURIST MYSTERIES"

TO THE EDITOR OF THE IRISH TIMES

SIR,—The D.U.T. Company's public relations officer has done well to let the public know exactly what has been, or is likely to be, done to provide shelter for the Company's bus passengers. Eight diminutive structures placed in the suburbs during eighteen months—and six more to follow! Not a single shelter in central city areas. And now we are told that the Company's agreement with the Corporation has been more than fully observed.

Such performances, surely, are reminiscent of the proverbial mountain and mouse.—Yours, etc.,

"VIATOR."

Dublin, September 15th, 1944.

TO THE EDITOR OF THE IRISH TIMES

SIR,—Mr. Luke's letter hardly does him credit. He tells us that 14 (fourteen) shelters have been obtained "or slightly more than the quota fixed by the authorities."

May we be informed how many people could obtain shelter in 14 of these contraptions, and how many passengers, at the rush hour, need shelter in bad weather? The so-called authorities should be named, and given all the publicity they deserve for their public-spirited action.—Yours, etc.,

"X."

Dublin September 15th, 1944.

PROTECTION OF HORSES

TO THE EDITOR OF THE IRISH TIMES.

SIR,—The International League for the Protection of Horses most gratefully acknowledge the following subscriptions, which have been received since the last list was published in the *Irish Times*.

The horses we are now buying are among the most wretched we have yet had to deal with; they are old, emaciated, stiff and weak, yet they are shod for work and marked by harness pressure. Bad as they are, the tinkers and gipsy-dealers are most anxious to buy them, and, but for the International League, practically all these old, low-priced animals would fall into their ruthless hands.

The busiest months of the year are now upon us, when the harvest work is over, scores of good old horses that have given of their utmost to meet the strain of the past five years will be thrown upon the market to be sold for whatever they will fetch. This is an opportunity for all those who love, or ever have loved, a horse to save those poor old, helpless animals from the last, and worst, cruelty, of being sold to the tinkers to suffer ill-treatment, exposure and semi-starvation for the rest of their lives.

If we are a "nation of horse-lovers," which many people doubt, who see our horses in their feeble, pitiful old age, no one questions the fact that we owe more to our horses than any other country in the world, and are remarkably slow in seeking to repay that debt.—Yours, etc.,

ELEANOR C. WHITTON,
Honorary Secretary.
Clonskeagh Castle, Co. Dublin.

SUBSCRIPTIONS.

	£	s.	d.
Mr. and Mrs. H. E. Foster	10	0	0
"My Friend Flicka"	5	5	0
Mrs. Filgate	5	0	0
Mrs. Smith (the late)	5	0	0
Miss C. Lyons	5	0	0
Mrs. Huddleston	3	3	0
Mrs. Graham	3	0	0
Mrs. Shepard	3	0	0
Anonymous	3	0	0
Hubert Hamilton, K.C., D.J.	2	2	0
"Jock"	2	0	0
Miss Diana Campbell (collection)	1	11	0
Miss Eve Watkinson	1	10	0
Irish Bloodstock Agency	1	1	0
James Dwyer	1	1	0
Miss M. C. Beard	1	0	0
Mrs. Lloyd Christian	1	0	0
G. W. Dunscombe	1	0	0
Mrs. Hemingford	1	0	0
Miss Beryl Nichols	1	0	0
Miss M. Stacpoole	1	0	0
Miss T. A. Moses	1	0	0
Mrs. Hayes	1	0	0
Mrs. Jackson	1	0	0
Dr. J. Hargrave	1	0	0
Mrs. A. Kay	1	0	0
Mrs. Morton	1	0	0
Miss M. S. Johnstone	1	0	0
Mrs. Vesey	1	0	0
Misses L. and S. Wilson	1	0	0
Miss Gainfort	1	0	0
Miss E. Sutton	1	0	0
Miss K. Sutton	1	0	0
Miss Rosa Robinson	1	0	0
Mrs. E. C. Whitton	1	0	0
Horse Lover	10	0	0
Miss Harvey-Robinson	10	0	0
Anonymous	10	0	0
Mrs. Despard and Miss Madden ..	10	0	0
M.R.M.	10	0	0
Animal-Lover	10	0	0
A Horse's Friend	10	0	0
Miss M. Richardson	10	0	0
Mrs. Cromie	10	0	0
Miss Dorothy Green	10	0	0
Miss E. K. Fowler	10	0	0
Mrs. Betts	10	0	0
Miss M. M. Webb	10	0	0
Miss Atkinson	10	0	0
In Memory of Mrs. Chetwode-Crawley	10	0	0
Mrs. Hungard and Miss Thompson	7	0	0
Miss G. V. Price	6	0	0
Miss Hill	5	0	0
Mrs. Burns	5	0	0
Dr. M. E. Gamble	5	0	0
Miss J. Ogilvy	5	0	0
Jill	4	0	0
Mrs. M. P.	2	6	0

POINTS FROM LETTERS

"CELTIC DREAMLAND."—May I suggest that your newspaper start a great campaign demanding a Referendum in this matter of compulsory Irish? I have no doubt that the demand

THEATRES, CINEMAS AND PUBLIC AMUSEMENTS

GAIETY ONCE NIGHTLY 7.30
MATINEE SATURDAY 2.30.
RETAINED 2nd WEEK.
EDWARDS–MacLIAMMOIR PRESENT
"ARSENIC AND OLD LACE."
Greatest Play of This or Any Other Year.
Booking Accommodation Doubled.
Booking Open Daily, 10 a.m. to 9 p.m.

OLYMPIA NIGHTLY, 7.45
Except Tuesday and Thursday.
When performance starts at 7 sharp.
RONALD MacDONALD DOUGLAS Presents
FOR THE LAST NIGHT,
"THE FATHER."
By AUGUST STRINDBERG.
NEXT WEEK:
"THE BARTON MYSTERY."
A Play in four Acts,
By WALTER HACKETT,
With RONALD MacDONALD DOUGLAS
As "Bevcoy," the Psychic Medium.
BOX OFFICE OPEN DAILY. Phone 22962.

ABBEY At 7.30 P.M.
"THE END HOUSE,"
By JOSEPH TOMELTY
Latecomers not admitted until end of First Act

ABBEY SCHOOL OF BALLET,
LOWER ABBEY STREET.
SCHOOL RE-OPENS SEPTEMBER 18th.
Principal: MURIEL CUFFE (née KELLY).
Ballet Classes Daily.
Special Babies' Class on Tuesdays at 3.45 p.m.
100's Successes in major and all grade of Royal Academy's 1944 Examinations.
Phone 61995, or apply Peacock Theatre for particulars.

GATE LONGFORD PRODUCTIONS.
TO-DAY at 2.30 and 7.30 p.m.,
"THE CARELESS HUSBAND."
By COLLEY CIBBER.
TUESDAY:
"CARMILLA."
By J. SHERIDAN LE FANU.

QUEEN'S Show at 4.10, 7.20.
Screen at 3. 6.10, 9.30.
A GLAMOROUS NEW COMEDY SHOW.
"BRIGHTER DUBLIN."
Film Warner Baxter in "The Strangest Case."

METROPOLE
THE PICTURE YOU MUST SEE AGAIN.
LESLIE HOWARD
IN BERNARD SHAW'S BRILLIANT COMEDY,
PYGMALION.
With WENDY HILLER,
WILFRID LAWSON, MARIE LOHR.
DAILY AT 2.15, 4.30, 6.45 & 9.0 P.M.

CORINTHIAN
TO-MORROW (SUNDAY), AT 3.30 & 8.
BOB HAYMES & LYNN MERRICK.
"SWING OUT THE BLUES"
TEX RITTER & RUSSELL HAYDEN.
MARSHAL OF GUN SMOKE
BOOK NOW FOR SUNDAY NIGHT.
TO-DAY: "THE MUMMY'S GHOST."

DE LUXE
TO-MORROW, 3.30 & 8. BOOK NOW.
LON CHANEY, BARTON McLANE,
"THE MUMMY'S GHOST."
RUSSELL HAYDEN, FUZZY KNIGHT,
"FRONTIER LAW."
MONDAY TO WEDNESDAY:
CLAIRE TREVOR, ALBERT DEKKER,
"WOMAN OF THE TOWN."
NOAH BEERY, JIMMY ROGERS,
"DUDES ARE PRETTY PEOPLE."
THURSDAY TO SATURDAY:
"THE MAN WHO BROKE THE BANK AT MONTE CARLO." Also
"LADIES OF WASHINGTON."
TO-DAY: "TIME FLIES."

ASTORIA DUN LAOGHAIRE.
Doors Open 2.30.
To-day—Continuous 3 to 10.30 p.m.:
Ray Milland, Paulette Goddard, John Wayne
In "REAP THE WILD WIND."
SUNDAY AT 3 AND 8 P.M. —
Akim Tamiroff, Anna May Wong in
"KING OF CHINATOWN."
Also Claire Trevor, Edgar Buchanan in
"GOOD LUCK MR. YATES."
Monday—Gary Cooper, Teresa Wright in
"PRIDE OF THE YANKEES."

GRAND CENTRAL 1.30 to 10.30
Sun. at 3.15 and 8 o'c. Charles Boyer, "Hold Back the Dawn," Olivia De Havilland, Paulette Goddard. To-day: "Husbands or Lovers." Madeleine Carroll, Fred MacMurray. At 2.30, 4.40, 6.50, 9 o'c.

GREEN 3.30, 6.20, 9.10—CLAUDE RAINS, LANE SISTERS, "FOUR WIVES." and JOEL McCREA, "ESPIONAGE AGENT." Restaurant for lnng. Coffees, etc., 10.30 a.m.

THE READ PIANOFORTE SCHOOL
RE-OPENS ON MONDAY, SEPT. 25th.
ENTRANCE SCHOLARSHIPS
Are Offered for Public Competition.
For particulars and Prospectus apply to the Secretary, who will attend from MONDAY, 18th SEPTEMBER, between the hours of 11-1 and 2.30 to 5 at
12 HARCOURT STREET.

BURCHILL SCHOOL OF DANCING.
Principals: Miss EVELINE BURCHILL and Mr. GEORGE BEGLEY.
All Classes Re-open on and from MONDAY, 25th SEPTEMBER, 1944,
AT THE STUDIO, STELLA BALLROOM, AND MORAN'S BALLROOM.
Particulars: The Studio, 122a St. Stephen's Green. Phone 51371.

THE LEAGUE OF HEALTH. CLASSES RE-OPEN 18TH SEPT.,
BEWLEY'S CAFE, GRAFTON STREET.
CLASSES—Monday, Tuesday, Wednesday, Thursday, Saturday.
CHILDREN—Wednesday, Friday, Saturday.
Full particulars:—
KATHLEEN O'ROURKE, 16 Upper Pembroke St. (Phone 64193); or
ISOLDE WHITEHEAD, Doon, Mountown Park, Dun Laoghaire (Phone 81564).

IRISH EXHIBITION OF LIVING ART,
NATIONAL COLLEGE OF ART,
KILDARE STREET.
Week-days..10.30 to 6. Sundays..2.30 to 6.

ROYAL Film at 3.20, 6.20, 9.20 Show at 4.40, 7.40.
JIMMY O'DEA in
"ROYAL BOUQUET."
JEAN PARKER in "NAVY WAY."
SUNDAY—BOOK NOW FOR 8 o'c. SHOW!
SEVENTH ENTIRELY NEW EDITION!
JIMMY O'DEA,
MAY DEVITT, NOEL PURCELL,
JOSEPH McLAUGHLIN, EDDIE BYRNE in
"ROYAL BOUQUET."
By Dick Forbes and Harry O'Donovan,
In Ten New Spectacle Scenes!
BING CROSBY,
In the Screen's Lilting Revival!
"IF I HAD MY WAY."

REGAL ROOMS CINEMA. At 2.15, 4.30, 6.25, 8.35,
The Re-issue in a Million!
LAURENCE OLIVIER, GREER GARSON,
"PRIDE AND PREJUDICE."
With Maureen O'Sullivan, Ann Rutherford.
BOOK NOW FOR SUNDAY NIGHT.

SAVOY TO-DAY AT 2.45, 4.55, 7.5, 9.15
VAN JOHNSTON The Doctor is Handsome,
MARILYN MAXWELL The Patient is Pretty,
And the Action is Thrilling in
"THREE MEN IN WHITE."
Special Attraction. "Heavenly Music."

CAPITOL Stage: 2.15, 7.15. Film: 3.30, 8.30.
6th WEEK.
DAILY at 2.15 and 7.15,
SUNDAY at 2.15 ONLY.
The finest film made in the English language for many a long year.—Micheal MacLiammoir in *Sunday Independent*.
"FOR WHOM THE BELL TOLLS."
The film ranks among the great productions.—*Irish Press*.
SUPER STAGE PRESENTATION.
Mary Polwosky, Maurice Keary and Full Company.
Prices: 1/6, 1/10, 3/-, 3/9.
BOOK NOW: 10 a.m. to 7 p.m.
DON'T BE DISAPPOINTED.
Attend the Afternoon Performance
SUNDAY NEXT at 8 o'clock:
GARY COOPER, RAY MILLAND and SUSAN HAYWARD in
"BEAU GESTE."
Prices: 1/-, 1/3, 2/-, 2/6. Book Now.

ADELPHI Showing at 2.30, 4.39, 6.48 and 8.57.
Here is a picture that adds to the history of the Screen's great love stories.
IDA LUPINO, PAUL HEINREID,
IN
"IN OUR TIME."
A love story as big and unforgettable as "KING'S ROW," "NOW VOYAGER," "CASABLANCA."
BOOK NOW FOR SUNDAY NIGHT.

CARLTON Daily at 3 o'c., 5.6, 7.11, 9.16.
The Most Welcome Revival of the Year!
LESLIE HOWARD,
With INGRID BERGMAN,
In the Film that made her famous:
"ESCAPE TO HAPPINESS."
Hear once again the lovely "Intermezzo."
BOOKED OUT FOR SUNDAY NIGHT.

GRAFTON Continuous from 2.30 2.30, 4.35, 6.40, 8.45
RONALD COLMAN,
Madeleine Carroll, David Niven, in
"PRISONER OF ZENDA."
Anthony Hope's famous Romantic Thriller.

ASTOR CONTINUOUS FROM 2 P.M.
THE STORY OF THE LONDON PHILHARMONIC ORCHESTRA.
"BATTLE FOR MUSIC."
At 2.20, 4.35, 6.50, 9.0.

PAVILION DUN LAOGHAIRE.
Con. 3.30 to 10.15 p.m.
To-day. Rosamund John, Stewart Granger in
'THE LAMP STILL BURNS.'
Also "JUKE BOX JENNY."
Sunday: The Andrews Sisters, Dick Foran in "PRIVATE BUCKAROO." Also "VANISHING RIDERS."
Monday: Merle Oberon, Laird Cregar in
"THE LODGER."

REGENT BLACKROCK.
DAILY FROM 3 O'C.
To-day: "FLESH AND FANTASY."
3.15—SUNDAY—8.15:
Henry Fonda, Mary Beth Hughes in
"STRANGE INCIDENT."
Also Johnny Mack Brown in
"ARIZONA CYCLONE."
Monday: "HARRIGAN'S KID," also "THE GHOST THAT WALKS ALONE."

THE 'Capital' Coffee (REGD.)
Appreciated by all lovers of good Coffee
In 1lb. and 1/2lb. SEALED PACKETS.
Trade inquiries to
BAKER HARDELL & CO., LTD., 76 THOMAS STREET, DUBLIN.

The EFFICACY of the Prescription depends on the ACCURACY of its Compounding. Therefore, send it to
THE MODERN PHARMACY
6 Merrion Row, Dublin. Phone 61496
S. A. ROSENTHAL, F.C.S., M.P.S.I.

JURY'S HOTEL & RESTAURANT, COLLEGE GN., DUBLIN
Luncheons, Dinners, Suppers.
Grill Room, Cocktail Bar.
YOU SHOULD STAY AT JURY'S.

CHURCH NOTICES.

CITY OF DUBLIN Y.M.C.A.
ANNUAL CONVENTION
For the Deepening of Spiritual Life,
METROPOLITAN HALL,
LOWER ABBEY STREET,
SUNDAY, 24th SEPTEMBER, to SUNDAY, 1st OCTOBER.
Speakers expected:
Rev. Hugh M. Daunt, M.A. (Ballyconnell).
Rev. E. Buckhurst Pinch.
Rev. J. B. Wallace (Drumbo, Co. Antrim).
Programme of Meetings:
SUNDAYS, 24th Sept., and 1st October: 3.30 p.m.—Men's Meeting. 8.30 p.m.—Evangelistic Service.
MONDAY, 25th Sep., TUESDAY, 26th Sept., THURSDAY, 28th Sept., and FRIDAY, 29th Sept.: 4-5 p.m.—Bible Reading. 6.15 to 7.10 p.m.—Tea Table Conference 7.10 to 7.40 p.m.—Prayer Meeting. 7.45 to 9 p.m.—Convention Meeting.
WEDNESDAY, 27th Sept.: 3.30 p.m.—Women's Meeting. 7.10 to 7.40 p.m.—Prayer Meeting. 7.45 to 9 p.m.—Convention Meeting.

MAGEOUGH CHAPEL
COWPER ROAD.
HYMN SERVICES & SACRED SONGS, SUNDAY NEXT, SEPTEMBER 17th, at 7.15 p.m.
Soloists, Mrs. McCullough, Miss Crawford, Mr. Ian McEnnery.

UNITARIAN CHURCH,
112 STEPHEN'S GREEN.
TO-MORROW (SUNDAY), 17th SEPTEMBER, 1944.
Subjects:
11.30 a.m.—DEATH IN LIFE.
7.30 p.m.—CHRIST THE ENEMY OF HYPOCRISY.
Preacher—Rev. E. SAVELL HICKS, M.A. (Oxon.).

CHRIST CHURCH CATHEDRAL.
SUNDAY SCHOOL SOCIETYS' FESTIVAL.
TO-MORROW (SUNDAY), 17th SEPT., 3.30 O'CLOCK.
Preacher:
Rev. H. D. FORDE, M.A., Rector of Monkstown.
Boys and Girls and Teachers are invited to the Service.
Special Hymns and Prayers have been Arranged.

ST. KEVIN'S PARISH CHURCH.
HARVEST THANKSGIVING SERVICES.
TO-MORROW (SUNDAY), 17th SEPT.
11.15: Morning Prayer and Holy Communion.
7.15—Evening Prayer.
Special Preacher at Morning and Evening Service, Rev. Martin Parsons, M.A.

LEGAL.

In the Goods of EDMUND PENNINGTON JULIAN, late of 17 Lower Baggot street, in the City of Dublin, Retired Bank Manager, Deceased.
All persons having claims or demands as creditors or otherwise against the estate of the above-named Deceased, who died on the 6th day of July, 1944, and probate of whose last will and codicil thereto was on the 18th day of August, 1944, granted forth of the Principal Probate Registry in the High Court of Justice, Eire, to the Executors therein named, are required to send full particulars thereof (in writing) to the undersigned Solicitor for the Executors on or before the 11th day of November, 1944, after which date the assets of the said Deceased will be distributed amongst the persons entitled thereto, having regard only to the claims of which particulars shall have been furnished as hereby required.
Dated this 16th day of September, 1944.
JAMES F. KENT, Solicitor, 18 St. Andrew street, Dublin.

SORTING ASSISTANTS.—Next Exam., Oct., '44. Oral & Postal Classes.—SKERRY'S COLLEGE, Dublin.—(Advt.)

PUBLIC NOTICES.

KILLARNEY URBAN DISTRICT COUNCIL.
TO TOWN PLANNING CONSULTANTS.
The Killarney Urban District Council will consider applications from qualified Town Planning Consultants for:
1. The preparation of sketch development plans for the Urban District of Killarney and contiguous area (if any) and a report outlining future development and explanation of Maps.
2. The preparation of draft Planning Scheme for the approval of the Minister for Local Government and Public Health, together with all the necessary statutory forms of documents and Maps duly completed.
Applicants will please state remuneration required, which should include all fees, cost and preparation of all Maps and other documents and reports and travelling and subsistence expenses.
Applications will be received by me up to, and including, 25th September, 1944.
PATRICK J. O'SHEA, Clerk to the Council.
Town Hall, Killarney, September 14th, 1944.

CORPORATION OF DUBLIN.
MILK VENDORS AND PROVISION MERCHANTS.
The Dublin Corporation invite TENDERS from Retailers through shops or stores in various parts of the city for the supply and distribution of Milk, Butter and Eggs to beneficiaries under the Domiciliary Welfare Scheme during the period from 1st October to 31st December, 1944. The beneficiaries will themselves call and take delivery of their supplies. Tender Form and full particulars may be obtained from the Public Health Department, Municipal Buildings, Dublin.
Tenders, enclosed in sealed envelopes and appropriately marked, must be delivered as directed not later than 12 o'clock noon on Tuesday, 26th September, 1944.
J. P. KEANE, Deputy City Manager and Town Clerk.
City Hall, 15th September, 1944. W.H.Co. D.188.

ROYAL HOSPITAL FOR INCURABLES, DONNYBROOK, DUBLIN.
ELECTION OF A VISITING MEDICAL OFFICER.
The Governors of the Hospital propose to fill the vacant post of Visiting Medical Officer by electing a fully qualified Physician or Surgeon.
The election will take place at the Hospital on Tuesday, 17th October, 1944. Applications to be in the hands of the Registrar not later than Saturday, 30th September, 1944.
Candidates will be required to reside within 1 mile's distance from the Hospital.
For particulars of duties, salary, etc., apply to the Registrar at the Hospital.
By Order, WALTER V. JONES, Registrar.

THE IRISH ASSOCIATION OF ACCOUNTANTS, LIMITED.
The Council give notice that the PRELIMINARY INTERMEDIATE and FINAL Examinations will be held on the 22nd, 23rd and 24th November, 1944. Applications to sit for the Examinations must be received on or before the 30th September. Forms can be had from the Secretary, 102-3 Grafton street, DUBLIN.

£3,000,000 WORDS

SOME years ago the American makers of Royal Baking Powder sold the business. For the factories and plants they got two million dollars. For the name 'Royal Baking Powder," and the goodwill attached to it, they got sixteen million dollars—more than £3,000,000.

What gives trade mark names like this such tremendous value? Clearly not the words themselves. The value lies entirely in what the words stand for in the public mind. They are worth fortunes because the public has been educated to believe in, to buy, and to keep on buying the products for which the names stand.

Given a good article, experience has proved conclusively that the quickest and most economical way to create goodwill is by advertising But it must be sound, well planned advertising, and it must be sustained.

We have helped, and are helping, to build up goodwill in this way for many products and firms. Why not for you?

O'KENNEDY BRINDLEY
ADVERTISING
O'Kennedy-Brindley, Ltd., 53-54 Lower O'Connell Street, Dublin. Telephone 73511-2.

GOVERNMENT NOTICES

OFFICE OF PUBLIC WORKS.
POSITIONS VACANT.
TEMPORARY ASSISTANT ARCHITECTS.
The Commissioners of Public Works, Dublin, require the services of two Assistant Architects for Airport Construction.
Salary Scales—Man, £7—£10; Woman, £5 10s.—£8, inclusive, per week, according to experience and qualifications. Emergency Bonus is payable in certain circumstances.
Applicants must—
(a) Hold a degree in Architecture from a recognised University or have an equivalent academic qualification, and
(b) Have had satisfactory experience in the preparation of designs and contract drawings from sketches or instructions, and have had at least two years' service, excluding apprenticeship, in an Architect's Office, together with some outdoor experience.
Appointments will be temporary, non-pensionable, and terminable on One Week's Notice. Subject to satisfactory service, the employment will be for a period of at least six months.
Applications (in writing), accompanied by copies of references and a statement of the applicant's qualifications and experience, and stating age, should be addressed to the Secretary, Office of Public Works, Dublin, and should reach that office not later than 5.15 p.m. on the 26th September, 1944.
W 3457. W.H.Co.
FOR OTHER GOVERNMENT NOTICES SEE PAGE 2.

THIS IS YOUR WEEKLY REMINDER
THAT POVERTY PREVAILS TO AN ENORMOUS EXTENT IN THE CITY OF DUBLIN
Your Help in Lessening it is Urgently Needed by "Dublin's Oldest Charity."
THE SICK AND INDIGENT ROOMKEEPERS' SOCIETY,
Offices: 3 PALACE STREET, DUBLIN.

The Irish Times

SATURDAY, SEPT. 16, 1944.

ABSENT FRIENDS

According to the latest reports from Quebec, the talks between President Roosevelt and Mr. Winston Churchill have made such rapid progress that the conference is expected to come to an end during the next few days. Of course, in the absence of Marshal Stalin, the scope of the conversations has been limited. Yet much ground seems to have been covered. In the nature of things, the subjects under discussion have been confined largely to matters concerning the Anglo-Saxon war effort in the Pacific as well as in Europe. Mr. Mackenzie King, the Canadian Premier, has had several talks with the two principals, and, during the last few days, both Australia and New Zealand have been represented directly at the conference. Mr. Anthony Eden, the British Foreign Minister, also has arrived in Quebec. Before his arrival, nearly all the persons who took part in the conversations, with the exception of Messrs. Roosevelt and Churchill, were experts in one or other of the fighting services; but Mr. Eden's participation indicates that political issues also are being discussed. What precisely those issues are, it is impossible to say, although, naturally, rumour is extremely busy. Most of the gossip hinges on Marshal Stalin's rather blunt refusal to take part in the conference, and it is being suggested that Mr. Eden may go now to Moscow in order to establish renewed contact with the Russian leader. It will be remembered that, more than a year ago, a tentative arrangement had been made whereby Marshal Stalin would meet the American and British leaders at Fairbanks, in Alaska; but then, as now, he found himself unable to attend, with the result that the *venue* was changed to Teheran, where the three statesmen had such a successful meeting. Possibly, the Russian Marshal will see his way to meet his two Anglo-Saxon colleagues somewhere else at a later date. In the meantime, few decisions of any binding force can be taken in his absence. Bulletins from Quebec indicate that one of the problems under review relates to the terms upon which an armistice might be granted to either Germany or Japan. The Governments of Great Britain and the United States have been committed up to the present by the declaration made at Casablanca by Messrs. Roosevelt and Churchill that nothing short of "unconditional surrender" would satisfy them. Now that the war is being waged on Germany's doorstep—as we write, Allied troops are surrounding Aachen, and are fighting on a front of some seventy miles in length inside German territory—the time has come, as it had not come at Casablanca, when the question of an armistice is entering the sphere of practical politics. Dr. Goebbels, and various other German leaders, have declared that Germany will fight on to her last man. The conduct and demeanour of the *Wehrmacht's* garrisons in the several French ports which they continue to occupy afford evidence of an almost fanatical resolve to fight a war *à outrance*. So far, there has been no suggestion of a negotiated peace of any kind.

Manifestly, no decision regarding possible armistice terms can be reached without Russia's positive consent. There is no doubt at all that differences of opinion exist between Moscow on the one hand, and London and Washington on the other. One of them relates to the problem of Poland. Hitherto, Russia has been quite uncompromising in this matter. The Warsaw tragedy affords a ghastly example of the lack of cohesion in Allied policy; and things have been worsened during the last few days by the appointment in Lublin of a "President of the Polish Republic." Evidently the Polish Committee at Lublin, which is working directly under the ægis of the Russian Government, continues to be at loggerheads with the Polish Government in London. This unhappy condition of affairs hardly can be remedied until there shall have been a heart-to-heart talk between Marshal Stalin and his British and American colleagues. Another problem that demands co-operation by the Russians is that of the post-war organisation, so to speak, of world peace. The delegates who met recently at Dumbarton Oaks have made certain proposals which already have been discussed by President Roosevelt with some of the leaders of political opinion in the United States. These proposals, while, in the nature of things, rather vague in their outline, are believed to adumbrate an international body, differing in few essentials from that League of Nations which emerged from the Treaty of Versailles. Apparently, the idea is that there shall be an international League of a like kind, on which all peace-loving States shall be represented; but the Dumbarton Oaks experts have recommended that the real power shall be vested in the "Big Four"—namely, Great Britain, the United States, Russia and China. So far, no provision seems to have been made for the adherence of Germany and Japan, although one of the reasons for the now admitted failure of President Wilson's League to maintain world peace was the fact that in its early stages it was not truly representative of all the Powers. Here again, little can be done without the support of the Russians. The unknown factor in all these provisional equations concerning the future peace and constructive organisation of the civilised world is Moscow. Marshal Stalin is a man of many parts; but, possibly, his most notable characteristic is his ability to keep his own counsel. He never has committed himself in any way. He has maintained a reasonably close *liaison* with the British and Americans in all matters bearing directly upon the military conduct of the war in Europe; but the mere fact that Russia continues to remain at peace with Japan speaks for itself. At the moment, the Russian Army is mounting another big offensive against the Germans. In point of fact, something that was almost incredible three months ago has happened: the Western Allies have crossed the German border in advance of the Russians. Pending the result of Russia's new offensive, the outside world only can possess its soul in patience.

The Home Product

"The roast beef of old England"—that, romantically, was the theme of an address which was delivered this week by Mr. Geoffrey Lloyd, chairman of the British Oil Control Board. Mr. Lloyd looked first to the past, maintaining that many of the British people's sterling qualities had been built upon home-grown food. Looking to the future, he urged that the lesson should be applied—in other words, that the country should consume as much freshly-grown food as possible after the war. This recommendation deserves notice; for it is a complete reversal of the British pre-war policy, under which meat from the Antipodes and the Argentine was permitted to drive the domestic farmer almost out of business. Mr. Lloyd, like many other leaders of his country, has learned things from the war. It has been demonstrated, *inter alia*, that a carefully balanced diet, based upon fresh natural produce, is necessary to town-dwellers. The people of Great Britain have been compelled by the rationing regulations to eat less than they ate of yore; but records indicate that, while eating less, they have been eating to better effect, and that, in general, their health is better than it used to be. "Insufficient importance," said Mr. Lloyd, had been "attached to the bad features of the diet that had become normal in the large cities" since the Industrial Revolution. In future they will eat with greater care, and with proper attention to the genuine values of the various foods. This is a lesson which might be adopted in Ireland, as well as in England. Living is simpler, indeed, on this side of the Channel, and "natural" foods are, upon the whole, more widely prevalent; yet, in regard to healthy eating, our nation still has much to learn. The housewife retains a tendency to buy the wrong and costly, instead of the wholesome and comparatively inexpensive, foods, because she is reluctant to face the trouble of preparing good food in the proper fashion. Continental Europe fares more healthily than ourselves upon inferior foodstuffs. What could Ireland not make of the splendid materials ready to her hand?

MRS. A. CAMERON (Miss Elizabeth Bowen, the authoress), is staying at the Shelbourne Hotel, Dublin.

Major and Mrs. H. P. Hasslacher have arrived in Dublin from Ennniscorthy Castle, and are staying at the Royal Hibernian Hotel.

Mrs. Colville Jones has arrived in Dublin from Portarlington.

Lieutenant-Colonel Guy Cross has arrived at the Shelbourne Hotel from Galway.

Mr. Blake Gifford, the Dublin actor, is back in Dublin on a short visit.

Mrs. Dermot Doyne and Miss Chrystal Doyne have arrived in Dublin from Co. Wexford.

The engagement is announced of Tadhg O'Tuama, M.Sc., Ph.D., 7 Pembroke road, Dublin, son of Mr. and the late Mrs. T. O'Tuama, Maryville, Victoria road, Cork, and Maeve Cronin, M.B., D.A., Royal Infirmary, Aberdeen, second daughter of the late Mr. and Mrs. F. J. Cronin, Waterside, Sunday's Well road, Cork.

The engagement is announced, and the marriage will take place when leave permits, between Colin Campbell Brown, M.R.C.V.S., Colonial Service, E. Africa, fourth son of Mr. and Mrs. John Brown, Shandon, Castle avenue, Clontarf, and Norma Victoria, youngest daughter of the late Charles E. Nichols and of Mrs. Madeline Nichols, 20 Northumberland road, Ballsbridge, Dublin.

The engagement is announced between Martin G. Doyle, National Bank, Galway, son of Mr. and Mrs. L. Doyle, 2 Loreto Park, Cross Douglas road, Cork, and Margaret Elizabeth (Peggy), daughter of Mrs. Finnegan and the late Mr. P. Finnegan, of Carrantryla, Dunmore, Co. Galway.

The engagement is announced between Arthur Webber Carleton, B.A.I., son of the late Webber Dunscombe Carleton and of Mrs. Mabel D. Carleton, formerly of Dublin, and Beatrice Kathleen ("Chicko") Hanna, youngest daughter of the late John Clarke Hanna, and of Mrs. Eveline A. Hanna, of Hannaville Park, Terenure, Dublin.

The marriage arranged between Alfred Scanlon, Bank of Ireland, Ballymena, son of the late Mr. and Mrs. James Scanlon, of Bohermore, Bagenalstown, and Irene E., daughter of the late William Ross and of Mrs. Ross, of Lisnalea, Mountnorris, Co. Armagh, will take place on 25th October next.

The marriage between Mr. Noël Huggard, Ashford Castle Hotel, Cong, Co. Mayo, eldest son of Mr. and Mrs. Martin Huggard, Butler Arms Hotel, Waterville, Co. Kerry, and Angela, only daughter of Dr. and Mrs. Gerald FitzGerald, Mount Shanid, Tralee, Co. Kerry, will take place quietly in Dublin towards the end of October.

Woods and O'Connell.—The wedding took place in Dublin on 6th September, 1944, of Doctor Frederic Brian Baird Woods, only son of the late Commander and Mrs. A. E. Woods, of Kent, England, and Carmel Valerie O'Connell, youngest daughter of the late John B. O'Connell and Mrs. O'Connell, of Clontarf, Dublin. The bride was given away by her brother. The best man was Dr. G. S. Prince, and the bridesmaid was Miss Mai Deering. A reception was held in the Royal Hibernian Hotel.

Lady Lumsden wishes to convey to all ranks of the St. John Ambulance Brigade how deeply

(Continued in Next Column.)

Wireless Programmes in Page 4

is "The Church of Ireland," and lectures will be given on "Its Membership" (the Rev. E. G. Daunt, Rector of Balbriggan); "Its Organisation" (the Rev. W. W. L. Rooke, curate-Assistant of Bray); "Its Message" (Professor W. B. Stanford, F.T.C.D.).

The Secretaries of the Youth Conference of Down and Connor and Dromore have arranged a Conference to take place from September 17th to 24th.

The Bishop of Kilmore recently instituted the Rev. E. M. Griffin, formerly Rector of Omey (Clifden), to the benefice of Annagh, Quivvy and St. Andrew's, in Belturbet Parish Church. The Rev. G. B. Fairbrother, Rector of Desertserges Parish, Enniskean (Cork), has been nominated to the incumbency of Omey. The Rev. A. E. Gray, Incumbent of Castlelyons (Cork), has been appointed to the Incumbency of Corkbeg, rendered vacant by the retirement of the Rev. R. G. Darley.

The Bishop of Ossory recently instituted the Rev. W. J. Whittaker to the Incumbency of Hacketstown and Clonmore, rendered vacant through the retirement of the Rev. Chancellor C. S. Ellison. Mr. Whittaker, who was ordained in 1936, has been for the last two years curate-in-charge of Timahoe, Luggacurran and Timogue (Leighlin). The Rev. T. E. Harris, Curate-Assistant, Offerlane, has been instituted by the Bishop of Ossory to the Union of Monart and Templescobin.

The Parish of Killylea (Armagh) will shortly become vacant owing to the resignation of the Rev. R. E. Dennis, who has been appointed Rector of St. Peter's Parish, Cork. Mr. Dennis, who was ordained in 1935, has served in the parishes of St. Patrick's, Ballymacarrett; St. Mary's, Newry, and Termonmaguirke. The Rev. R. E. M. Benson, curate-in-charge of Garvary, has been appointed Rector of Donagh (Glaslough), Co. Monaghan. The Rev. W. W. Nash, curate-in-charge of Cooneen, has been appointed curate-in-charge of Drummully, Clones.

The Rev. W. J. N. Mackey, Rector of Billy, will be instituted to the Incumbency of Warrenpoint and Clonallon, by the Bishop of Down, at 4 p.m., on September 23rd.

The Bishop of Down has instituted the Rev. J. J. Armstrong to the Incumbency of Glenealy and Culdaff.

RED CROSS GIFTS FOR CHILDREN

As in former years, the American Junior Red Cross has prepared a large number of gifts for the Irish Junior Red Cross. It has, however, been agreed between the two Societies that the gifts intended for Ireland shall be diverted to the children in Europe, deprived of them during the war years.

THE SUN

	To-day.	To-morrow.
Rises	7. 0	7. 2
Sets	7.40	7.37
Lighting-up time	8.40	8.37

HIGH WATER AT DUBLIN

	To-day.	To-morrow.
Morning	—	0.14
Evening	0. 6	0.34

DEATH

SPAIN—September 15, 1944, at her residence, Rosemary square, Roscrea, Mary A. Spain, beloved wife of Charles J. Spain, Solicitor. Very deeply regretted. R.I.P. Funeral to St. Cronan's Church this (Saturday) evening at 6 o'c. (S.T.). High Mass to-morrow (Sunday) at 12 o'c. (S.T.). Interment immediately afterwards in adjoining cemetery. No flowers.

OBITUARY

MR. K. MAWHINNEY

The death has occurred in a Dublin nursing home of Mr. Kenneth Mawhinney, chairman and managing director of Stephenson and Co., Ltd., hosiery manufacturers, Balbriggan and Newtownards. Mr. Mawhinney joined the firm in Newtownards at an early age, and by his industry and enterprise worked his way to the top. When the firm's activities were extended to the South, Mr. Mawhinney was given the job of building up the business, which he did very successfully.

MR. S. H. WATERHOUSE

The death was announced at his residence, Claremont, Killiney, Co. Dublin, of Mr. Samuel H. Waterhouse, proprietor of the jewellery firm of that name in Dame street, Dublin. He was educated at Chesterfield, Parsonstown; at Arlington, Portarlington, and at Foyle College, Derry. He entered his grandfather's business at the age of 19, and in 1903 took over the ownership of the firm. He was a Master of the Goldsmiths' Corporation two years ago, and was very well known in business and sporting circles in the city. He supplied a great number of cups for important greyhound races and point-to-point meetings. A popular sportsman, Mr. Waterhouse was a member of the Dublin Rowing Club since its inception in 1907, and was for 15 years a vice-president, up to the club's lapse early this year. He was also captain of the Killiney Golf Club in 1913 and 1915. Mr. Waterhouse leaves a widow and two daughters.

INTERMEDIATE RESULTS

To facilitate secondary school executives in the formation of new classes for the coming term, the Department of Education has compiled full lists of Intermediate Certificate examination results and forwarded them to the 440 schools from which pupils were entered. The boys' schools received their lists about a fortnight ago; those for the girls' schools were posted on Thursday. As the elaborate system of checking, to which the official lists are subjected annually, has not yet been completed, the results available to date are merely provisional. The official tabulation sheets on which candidates' marks are entered are expected to be ready for the printers within the next few weeks, and the official results published towards the end of October.

(Continued from Previous Column.)

touched she was at the great tribute they paid to their beloved "Chief" and by the beautiful flowers and the great number of men and women in uniform who attended at the church and at the cemetery. He would not wish you to mourn him but ust to "Carry on."

Dr. D. Hanly, late of 91 Stephen's Green, Dublin, has taken up residence at Abbey House, Roscrea.

Dr. G. K. Donald has left 71 Rathfarnham road until Monday, 25th inst.

Dr. J. F. Eustace has left 52 Merrion road for about three weeks.

Dr. Kevin Malley has left 57 Merrion square until early in October.

Dr. D. J. Cannon has left Infirmary House, Kildare, for two weeks.

Mr. Percy Whitehead has changed his residence to 29 Castle Park, Rathfarnham. Phone 95553 (as before).

Mr. Thos. C. Coleman has left Fitzwilliam street for a few weeks.

Mr. Denis Kennedy has left 68 Merrion square for a few weeks.

Mr. L. E. Werner has left town until October 2nd.

Mr. Kevin Maughan has returned to 10 Merrion square.

Mr. John Cahill, M.B.A.Ch., Chiropodist, will be away from 10 Fairview, Dublin, until 27th inst.

The Ladies' Shoe Dept. at Switzers is featuring an attractive selection of Tan Caif Shoes for Autumn, in Brogue and Oxford styles, with either low or medium heels. (No approbation.)

Leaders of Fashion in all Spectacle wear. — Dixon and Hempenstall, Grafton street.

Tablewear . . . . . there seems to be plenty to choose from . . . . Dinner, Tea, Coffee Services, in lovely colours and shapes, at Arts Ltd. (beside the Gresham Hotel).

For town and country wear, all-wool Handwoven Tweed, best quality, and newest designs at Kevin and Howlin, Ltd., 39 Nassau st., Dublin.

Wedding Photographs by "Studio One," 17 Dawson street, are always outstanding.

Margaret Watson — Business as usual during rebuilding. — 17a Dawson st.

Evening gown in delphinium blue taffetas, with faint pink beaded collar and Dutch pockets, 7½ gns.—Slyne's, Ltd., 71 Grafton street.

Style leaders—Clarks latest shoe models at Stephens & Bourke.

The Wedding Gift—Individual all-wool hand-woven Rug—coupon free—by Irish Cottage Industries, Ltd., 18 Dawson street, Dublin.

A delightful wine — Gonzalez Nutty Solera Sherry.

Miss V. Doherty, Carndonagh, Co. Donegal, at her wedding, wore a beautiful ivory gown, the bodice and corsage daintily appliqued. Her tulle veil was held in place by a hal. head-dress of flowers, by Marjorie Boland.

At her wedding, Miss Nancy Cowle, Parliament street, wore a turquoise angora two-piece. Her bridesmaid chose a smart navy two-piece, by Marjorie Boland.

Miss Mary Corcoran, Mullingar, at her wedding, wore a graceful ice blue gown, cut on simple lines, with matching floral head-dress and tulle veil, by Marjorie Boland.

Miss Kitty Corcoran, bridesmaid, wore a pretty shell pink taffeta picture frock, with head-dress to tone, by Marjorie Boland.

At her wedding, Miss Doris Armstrong, of Glenageary, wore a chic French blue crêpe frock, the bodice embroidered with silver grey sequins, by Marjorie Boland.

Miss Vera Brown, of Drumcondra, at her wedding, wore a lovely ivory gown, cut on graceful lines and embroidered with crystal beads. Her tulle veil was arranged over a dainty feather head-dress, by Marjorie Boland.

Her two bridesmaids wore charming apricot picture frocks, with floral head-dresses to tone, by Marjorie Boland.

Miss Mary Doherty, of Bundoran, at her wedding, wore a smart dusky pink frock and hat to tone, by Marjorie Boland.

Her two bridesmaids wore chic hyacinth blue frocks, with "pill-box" hats to match, by Marjorie Boland.

Miss Emily Egan, of Harold's Cross, at her wedding, wore a smart turquoise crêpe two-piece, with chic hat, trimmed ostrich feathers.

GRECIAN VICTORY FOR 'CHASE AT BALDOYLE

THERE is plenty of variety about to-day's Baldoyle programme, and backers are set more than one problem to solve. The Raheny 'Chase bears a particularly open appearance, with such as Whelan, a costly disappointment at Leopardstown last month; Knight's Crest, Funny and Kai Lung among the contenders. The obvious choice is Whelan, but a greater preference is for **Grecian Victory** on the strength of his good display in the Galway Plate.

Lorella won well enough last Saturday to suggest that she may follow up her win by taking the Stewards' Handicap; while of the fourteen declared for the Kilbarrack Handicap, **Father Tracey** makes most appeal in what should be a good betting race.

Great Sacrifice has been beaten since winning the "Rockinghams," and is weighted up to his best form in the Mooresfort Handicap, which may go to one of the light-weight division in **Spick and Span.**

Stewards' T.Y.O. Handicap—**Lorella.**
Sutton Hurdle—**Smoke Room,** if ab. **Fan go Foil.**
Kilbarrack Handicap—**Father Tracey.**
Raheny 'Chase—**Grecian Victory.**
Kinsealy Plate—**Smoke Room,** if ab. **Brushwood Girl.**
Mooresfort Handicap—**Spick and Span.**
Neptune Plate—**Murmansk** or **Ekyad.**

Curragh Correspondent — 2.45, **Lorella;** 3.15, **Madariaga;** 3.45, **Garvagh;** 4.15, **Whelan;** 4.45, **Smoke Room;** 5.15, **Great Sacrifice;** 5.45, **Father Knapp.**

2.45—STEWARDS' NURSERY of 200 sovs. 5 f.

0 Knight of the Mops (A. D. Turner), Turner, a. 7-8 ..... T. F. Burns
300 Fleeting Hour (A. P. Reynolds), McCormick, 3, 7-9 ..... T. Ledwith
0 Joe the Marine (John J. Fogarty), P. McGrath, 3, 7-8 ..... John Doyle

W. Howard rides J. E. Davis's selected.

BETTING FORECAST—9/4 Father Tracey, 7/2 Garvagh, 9/2 J. E. Davis's selected, 6/1 Shahid, 8/1 Fleeting Hour, 10/1 others.

4.15—RAHENY HANDICAP 'CHASE of 100 sovs. (presented by the Government of Ireland). 2 m. 1 f. 120 yds.
0 The Gripper (W. M. Shawe Taylor), Usher, a. 12-5 ..... J. P. Hogan
103 Whelan (P. King), T. O'Sullivan, a. 12-3 ..... D. Morgan
143 Knight's Crest (F. M. O'Sullivan), C. Harty, a. 12-2 ..... M. Molony
023 Kai Lung (T. K. H. Baker), T. W. Dreaper, a. 11-8 ..... E. Dempsey
000 Funny (J. V. Rank), T. W. Dreaper, a. 11-3 ..... T. Hyde
042 Grecian Victory (G. Cheyney), Usher, a. 10-4 ..... J. Brogan
210 Capital Star (Miss Paget), C. Rogers, a. 10-1 ..... D. L. Moore
021 Bell Boy II (W. Noble), C. Harty, a. 9-7 ..... M. Gordon
103 Drumreagh (Miss E. Wilson), Cox, a. 9-7 ..... Mr. R. D. Cox

BETTING FORECAST—7/4 Whelan, 5/2 Grecian Victory, 7/2 Kai Lung, 5/1 Knight's Crest, 7/1 Capital Star, 8/1 Funny, 10/1 others.

4.45—KINSEALY PLATE of 100 sovs. About 1 m. 6 f.

00 Haunadryad (T. B. Murphy), Canty, 4, 12-0 ..... (——)
03 Drumreagh (Miss E. Wilson), Cox, a. 12-0 ..... Mr. R. D. Cox
02 Smoke Room (Mrs. A. E. O'Keeffe), T. O'Sullivan, a. 12-0 ..... T. O'Sullivan
30 Kohlani (G. A. Barry), Owner, 4, 11-7 ..... Owner
00 Dark Eyes (M. A. Byrne), Owner, 5, 11-7 ..... Owner
00 Solwest (Capt. F. French Davis), Owner, 3, 11-7 ..... Mr. M. J. Telly
00 Indiana (W. J. Davis), W. G. Davis, 4, 11-7 Mr. W. G. Davis
Scarlet Prince (E. V. Kelly), M. Murphy, 5, 11-7 ..... Mr. G. V. Malcomson
00 Bit Grimes (B. Kerr), P. McGrath, 4, 11-7 ..... (——)
00 The Solid Man (M. J. Keogh), J. W. Cleary, 6, 11-7 ..... Mr. J. W. Cleary

Malin More (M. Owens), T. O'Sullivan, 4, 11-7 ..... Mr. P. Connolly
0 Sparkling Dandy (H. Clarence), T. O'Sullivan, 5, 11-7 ..... Owner
02 Arden Loch (John Doran), Ruttle, 6, 11-7 ..... Owner
00 Dr. Dick (W. Dunne), Taaffe, 4, 11-7 ..... Mr. W. Taaffe
30 Great Patrick (W. Noble), C. Harty, 5, 11-7 Mr. M. J. Mitchell
Foolish Woman, Owner, 6, 11-7 ..... Mr. F. Healy
00 Hook On (R. R. Smyth), J. A. Mangan, a. 11-7 ..... Mr. P. Rowes-Smyth
00 Edan's Courage (L. S. Ward), Owner, 5, 11-7 ..... (——)
03 Brushwood Girl (A. Fatah), More O'Ferrall, 3, 11-0 ..... Mr. P. J. Lenehan
32 Fair Enough (J. P. Maher), T. Nugent, 3, 11-0 Mr. T. Nugent
Sparky (Miss P. Finlay), Private, a. 11-0 ..... Private
00 Patrickswell (J. Smurfit), C. Harty, 6, 12-0 Mr. G. P. Dodd

BETTING FORECAST—9/4 Smoke Room, 3/1 Great Patrick, 5/1 Fair Enough, 6/1 Hamadryad, 7/1 Patrickswell, 8/1 Kohlani and The Solid Man, 10/1 others.

5.15—MOORESFORT HANDICAP of 200 sovs. 5 f.

312 Great Sacrifice (7lb. ex.) (D. Slattery), Collins, 5, 9-11 M. Wing
000 Magic Bridge (Jos. McGrath), S. McGrath, 4, 9-8 M. Hartnett
330 Mastership (Miss Pigott), C. Rogers, 6, 9-4 ..... H. Holmes
000 Troop Leader (H. Kouyoumdjian), Lenehan, 5, 8-13 ..... D. Donnelly
004 Nourrice (B. Kerr), J. E. Davis, 4, 8-11 ..... (——)
000 Torch of Freedom (Lambton), 7-8 .. Sirett
000 Sailor's Hornpipe (R. J. Colling)..Evans
000 Knockmaroon (Earl), 7-6 ..... Bantam
000 Granddaughter p. (Long), 7-6 ..... Maher
400 Scottish Star (Day), 7-5 ..... C. Richards
000 Wily (S. Darling), 7-5 ..... S. Wood
000 Rostrum (F. S. Butters), 7-5 .. F. Durr
000 Quarter Girth (Sadler), 7-4 .. Greening
000 Voluntary (J. Jarvis), 7-4 ..... D. Smith
000 Rustic (R. Colling), 7-3 .. Greenhalgh
000 Painter's Palette (Day), 7-0 .....
030 Travers (Jellis), 7-0 ..... Latimer

Betting Forecast—2/1 Paper Weight, 4/1 Nebertna, 6/1 Castagnola and Devon Glory, 8/1 Gibus, 10/1 Loch Shiel, 20/1 others.

11.30—OAKINGTON STAKES. 1 m.

Form. Probable Starters and Jockeys.
120 Batman (Fk. Butters), 4, 9-2..G. Richards
130 Good Bobs (Lambton), 4, 8-4 ..... Rutter
10 Winston (B. Jarvis), 3, 7-11 ..... E. Smith
200 Fair Fame (H. Leader), 3, 7-11 .. Lane
Betting Forecast—Evens Batman, 2/1 Good Bobs, 5/1 Fair Fame, 7/1 Winston.

12.0—CHEVELEY PARK T.Y.O. STAKES. 6 f.

Form. Probable Starters and Jockeys.
1 Exotic (R. J. Colling) ..... Evans
111 Happy Grace (Jelliss) ..... R. A. Jones
000 Sun Stream (Earl) ..... H. Wragg
111 Neola (F. Darling) ..... G. Richards
110 Full Speed (Fk. Butters) ..C. Richards
1 The Golden Girl (Lambton) ..... Maher
Blue Peter (Hyperion) ..... Bennyworth
310 Blue Smoke (J. Jarvis) ..... E. Smith
(Above carry 8-13)

Betting Forecast—Sun Stream, 5/2 Happy Grace, 4/1 Neola, 7/1 The Golden Girl, 10/1 Sweet Cygnet and Blue Smoke, 100/6 others.

12.45—NEW ST. LEGER STAKES (3-y.-o.). 1 m. 6 f. 150 yds.

Form. Probable Starters and Jockeys.
023 Fairly Gallant (Jos. McGrath), S. McGrath, 4, 9-8 M. Hartnett
Maiden Fair (B.-Rochfort), 9-0 D. Smith
023 TRIONA, by Trigo—Nisona (Night-Hawk), 9-0 ..... A. Wragg
400 CAUSEWAY, by Fairway—Dispute—(Earl), 9-0 ..... W. Pearson
112 BOREALIS, by Brumeux—Aurora (Jack), 9-0 ..... H. Wragg
041 HUNSINGORE by Nearco—Springtime (Mr. W. Colling) 9-0 ..... S. Wragg
030 JAPER, by Hyperion—Windsor Lad—Happy Morn (Whitaker), 9-0 ..... T. Lowrey
011 HYDER ALI, by Hyperion—Eclair, (Fk. Butters), 9-0 ..... G. Richards
321 TEHRAN, by Bois Roussel—Stafavalla (Fk. Butters), 9-0 ..... G. Richards
001 ORESTES, by Solario—Princilla (Nightingall), 9-0 ..... T. H. Carey
020 RENWOOD, by Bois Roussel—Renoire (Sadler), 9-0 ..... C. Elliott
312 REIN FIRE, by Scottish—Trigo Verde (Cannon), 9-0 E. C. Elliott
103 GLIDE AWAY, by Solario—Gliding (Rimell), 9-0 ..... Bearn
301 OCEAN SWELL, by Blue Peter—Jiffy (J. Jarvis), 9-0 ..... E. Smith
031 GROWING CONFIDENCE, by Blue Peter—Tornadje (Beeby), 9-0 ..... K. Mullins
300 MODEL, by Solario—Priscilla (J. Jarvis), 8-11 ..... W. Smith
21 HYCILLA, by Hyperion—Priscilla (J. Jarvis), 8-11 ..... G. Bridgland
024 MONSOON (Windover—Dalkey (Swinburn), 8-11 ..... P. Maher
Betting Forecast—6/4 Red Ribbon, 2/1 Sinbadi, 4/1 Bachelor's Chum, 8/1 Farmington and Catapult, 100/7 others.

Hycilla May Win St. Leger

NEWMARKET SELECTIONS.

BIRDCATCHER.	LONDON CORRESPONDENT.
11.0—Paper Weight	Paper Weight
11.30—Fair Fame	Fair Fame
12.0—Sun Stream	Neola (nap)
12.45—Hycilla, 1; Ocean Swell, 2; Borealis, 3	Ocean Swell
1.20—Dilwarji (nap)	Dilwarji
1.50—Chamossaire	High Peak
2.20—Red Ribbon	Sinbadi

DOUBLE (Birdcatcher)—Dilwarji & Hycilla.

DOUBLE (London Correspondent)—Neola and Ocean Swell.

Readers outside Eire should add one hour to times given below.

1.20—SUFFOLK NURSERY H'CAP. (Div. II). 7 f.

Form. Probable Starters and Jockeys.
449 Jennie Deans f. (J. Payne), 8-6 ..... Bridgland
000 Royal Sovereign (Perryman), 8-4..Lowrey
140 Surplus (Earl), 8-4 ..... Frood
000 Parbition (J. Jarvis), 8-3 ..... E. Smith
000 Turkish Fing (Fk. Butters), 8-0 .. Rutter
402 Dilwarji (Fk. Butters), 7-13..G. Richards
004 Kingstone (Boyd-Rochford), 7-13..D. Smith
000 Trimmer s. (R. J. Colling), 7-13 ..Burton
030 Justina (Lambton), 7-12 ..... Maher
200 Mercury (J. Payne), 7-12 ..... Richardson
010 Naples II f. (Day), 7-12 .....
000 Marsh Jinks (F. S. Butters), 7-12 ..... S. Wragg
000 Flying Shell c. (H. Leader), 7-11 .. Lane
000 Roopanni (H. Leader), 7-11 ..... Goose
000 Gusty (G. Colling), 7-10 ..... Swift
000 Repent (Sadler), 7-10 ..... Durr
000 Pieces of Eight (T.-E. Leader), 7-9 ..... Sirett
340 Borobella (R. J. Colling), 7-9 .. Evans
000 Suffolk Hussar (W. R. Colling), 7-7 .....

Betting Forecast—2/1 Dilwarji, 6/1 Kingstone, 8/1 Justina, 10/1 Jennie Deans f. and Borobella, 100/8 Surplus and Mercury, 100/6 others.

1.50—MEPAL T.Y.O. STAKES. 6 f.

Form. Probable Starters and Jockeys.
112 Freedom (Fk. Butters), 9-5 ..C. Richards
12 High Peak (Earl), 9-0 ..... H. Wragg
01 Chamossaire (Perryman), 9-0 ..... Lowrey
212 Midas (J. Jarvis), 9-0 ..... E. Smith
01 Battle Hymn (Boyd-Rochford), 9-0 ..... Bridgland
0 Blazing Trail (Lambton), 8-9 ..... Maher
00 Farthistle (Beatty), 8-9 ..... Greening
Behistaner (Perryman), 8-9 ..... Parker
0 Firth of Forth (Lambton), 8-9 ..... Beary
00 Aquaplane (Day), 8-6 .....

Betting Forecast—3/1 Fordham, 7/1 High Peak, 8/1 Chamossaire and Battle Hymn, 7/1 Midas, 20/1 others.

2.20—LANDREACH 3-Y.O. STAKES. 6 f.

Form. Probable Starters and Jockeys.
003 Red Ribbon (T. E. Leader)..Richardson
000 Farmington (Lambton) ..... Maher
200 Sinbadi (Beatty) ..... G. Richards
400 Painted Princess (Lambton) .....
600 Fair Portia (H. Leader) ..... Carey
300 Bachelor's Chum (G. Colling)...R. Smith
300 Catapult (Sadler) ..... Elliott
000 Sans Atout (Whitaker) ..... Beary
(Above carry 8-12)

Betting Forecast—6/4 Red Ribbon, 2/1 Sinbadi, 4/1 Bachelor's Chum, 8/1 Farmington and Catapult, 100/7 others.

News In Brief

Commandant Retires.—Commandant Hubert Macken has retired from the Army as from September 12th.

Postmaster's Appointment.—Mr. J. McAuley, for 28 years a member of the staff of Kilkenny Post Office, has been promoted Postmaster at New Ross, Co. Wexford.

Onions Stolen from Plots.—Three youths were each ordered to pay £2 7s. 0d. as fines and compensation for stealing onions from a plot in Bray at Bray Children's Court yesterday.

Banking Appointment.—On retirement, after 45 years' service, Mr. S. Wilson, manager, Ulster Bank, Ltd., Carrickmacross, is being replaced by Mr. A. C. Morris, manager of the Ranelagh branch, Dublin.

Failed to Till.—At Rathfarnham, yesterday, Peter Murphy, Glassamucky, Tallaght, was fined £5, with £1 1s. 0d. costs, for failing to till 4½ acres of land on his holding of 17 acres. It was proved that he only tilled 12 acres.

Licences Transferred.—At Rathfarnham yesterday, District Justice Reddin granted the transfer of a publican's licence at Firhouse to Mrs. Margaret Nolan from Mr. James Conlon. Miss Kathleen Delaney, Firhouse, was granted a transfer of the licence formerly held by her father.

Drove Off After Accident.—For driving off after his motor-car had seriously injured a cyclist outside the town, Thomas Fitzpatrick, Coronation row, Clonmel, was fined £5, and £5 expenses. The defendant said that he stopped, propped the injured man against a ditch, and then drove away.

Why Dun Aengus Grounded.—Captain T. Tierney, Galway Harbour Master, told the Harbour Board yesterday that the Galway-Aran steamer, Dun Aengus, grounded in the channel outside the docks in one of the lowest tides of the year. There were seven big stones, one standing waist high on the bottom where the grounding took place.

Heart Failure.—A verdict of death from heart failure, following a blow on the abdomen, was returned by Dr. G. P. Brennan, Co. Dublin Coroner, at an inquest held yesterday on Peter Gaffney (35), single, Blanchardstown, who was killed when attempting to stop a runaway horse at Castleknock. Medical evidence was to the effect that Gaffney had suffered from heart disease.

Refused to Help.—When William McDermott (34), Grenville street, was fined 40s. for assaulting a Civic Guard near Mountjoy square on August 19th, District Justice McCann, Dublin, commented on the unwillingness of Irish crowds to assist the police as compared with those in other countries. It appears that 200 people had gathered round when the assault took place.

Dance Hall Blacked Out.—On receiving an undertaking that £10 compensation would be paid, District Justice Flattery reserved his decision at Tobercurry, Co. Sligo, when James Durcan, Ballincurry, and Thomas Brennan, Carrowleen, pleaded guilty to causing damage to E.S.B. high tension wires, length of wire thrown over the cables plunged a dance hall into darkness.

No Marine School for Limerick.—A letter from the Department of Industry and Commerce, submitted to the Committee of the Limerick Technical Institute yesterday, stated that the Minister was not prepared, in present circumstances, to recognise the Institute as an approved school for instruction in marine training. It was decided to ask the Department to state its objections in more definite form.

Brutal Assault.—A sentence of three months' imprisonment was imposed on Joseph Lee, Back Lodge, Mental Hospital, Limerick, in Limerick District Court, yesterday, for causing bodily harm to Daniel Keane, Jail Borheen, on August 5th. Evidence was given that Lee waylaid Keane and beat him with a piece of sewer pipe. District Justice Flood described the assault as brutal.

Northern Rails Dull Again

THE usual week-end quietness was noticeable on the Dublin Stock Exchange yesterday, and prices moved within narrow limits. Home Rails continued dull on renewed liquidation. Irish Industrials showed little life, and changes were almost without feature. Interest in British Industrials was on a reduced scale.

Agreement Loan rose to 109, but 4½ p.c. Land Bonds gave way to 115¾, 3½ p.c. War Loan abaded off to 104-¼, but Corporation issues were busier at steady levels.

Banks held up well, apart from Royals, which drooped to 133¼. There was strong buying of Guinness units, which put the price 1/- higher to 134/6.

Licences Transferred.—At Rathfarnham yesterday, District Justice Reddin granted the transfer of a publican's licence at Firhouse to Mrs. Margaret Nolan from Mr. James Conlon. Miss Kathleen Delaney, Firhouse, was granted a transfer of the licence formerly held by her father.

Drove Off After Accident.—For driving off after his motor-car had seriously injured a cyclist outside the town, Thomas Fitzpatrick, Coronation row, Clonmel, was fined £5, and £5 expenses. The defendant said that he stopped, propped the injured man against a ditch, and then drove away.

Why Dun Aengus Grounded.—Captain T. Tierney, Galway Harbour Master, told the Harbour Board yesterday that the Galway-Aran steamer, Dun Aengus, grounded in the channel outside the docks in one of the lowest tides of the year. There were seven big stones, one standing waist high on the bottom where the grounding took place.

Heart Failure.—A verdict of death from heart failure, following a blow on the abdomen, was returned by Dr. G. P. Brennan, Co. Dublin Coroner, at an inquest held yesterday on Peter Gaffney (35), single, Blanchardstown, who was killed when attempting to stop a runaway horse at Castleknock. Medical evidence was to the effect that Gaffney had suffered from heart disease.

Refused to Help.—When William McDermott (34), Grenville street, was fined 40s. for assaulting a Civic Guard near Mountjoy square on August 19th, District Justice McCann, Dublin, commented on the unwillingness of Irish crowds to assist the police as compared with those in other countries. It appears that 200 people had gathered round when the assault took place.

Dance Hall Blacked Out.—On receiving an undertaking that £10 compensation would be paid, District Justice Flattery reserved his decision at Tobercurry, Co. Sligo, when James Durcan, Ballincurry, and Thomas Brennan, Carrowleen, pleaded guilty to causing damage to E.S.B. high tension wires, length of wire thrown over the cables plunged a dance hall into darkness.

No Marine School for Limerick.—A letter from the Department of Industry and Commerce, submitted to the Committee of the Limerick Technical Institute yesterday, stated that the Minister was not prepared, in present circumstances, to recognise the Institute as an approved school for instruction in marine training. It was decided to ask the Department to state its objections in more definite form.

Brutal Assault.—A sentence of three months' imprisonment was imposed on Joseph Lee, Back Lodge, Mental Hospital, Limerick, in Limerick District Court, yesterday, for causing bodily harm to Daniel Keane, Jail Borheen, on August 5th. Evidence was given that Lee waylaid Keane and beat him with a piece of sewer pipe. District Justice Flood described the assault as brutal.

Diamond Shares Sparkle

DIAMOND shares have again come into the limelight, and yesterday De Beers Deferred shares rose to 16¼, compared with 15½ two days ago. The movement has been stimulated by publicity given to the continued demand for Industrial Diamonds, and the prospective re-establishment of the Antwerp cutting industry.

American advices, too, suggest that the demand for gem diamonds continues to grow, and will, it is declared on the authority of a leading U.S. expert, further expand after the war. The outlook thus painted is certainly attractive, but it must not be overlooked that the past history of the industry indicates its extremely speculative nature.

In the past two years the conditions have been much brighter, but wide fluctuations in De Beers £2 10/- Deferred shares continue to be a feature of business in the shares. Last year, for instance, they were quoted as high as 23¾. This year the highest, so far, has been 20, while they have been below 16. So far as the current year is concerned, the maintenance of the dividend of 70 p.c., paid last year, would appear to be assured. The interim payment of 30 p.c. has already been made.

The 10/- shares of Consolidated Diamond Mines of South Africa have also risen from 35/-, after having been down to 31/9. Last year they were quoted as high as 47/3. Thus, here again, the speculative nature of the shares must be emphasised. Current earnings are no doubt substantial, and, as in the case of De Beers, no doubt the year's dividend will be maintained at last year's level of 45 p.c., the interim of 20 p.c. having already been paid.

British Rails Higher

THE London Stock Markets were reasonably bright on the last day of the week. Business was on moderate volume, but it was again stated that the buying was of a selective type.

Home Industrials showed modest gains of from 3d. to 9d. a share, and the recovery was general throughout the list. Tobaccos, Stores and certain Lancashire Textiles came in for moderately attractive inquiry. Oils were firm, at 37/10½ on the maintenance of the interim dividend at 3 p.c.

Several Electric Equipment issues met with support, leading General Electric, which rose 1/6 to 92/-. Steel shares were also better, with a recovery in Stewarts and Lloyds Deferred shares to 52/-.

The good news extended to Home Railway junior stocks, which were a better market than for some time past. L.M.S. Ord. moved up to 29⅝ and Great Western Ord. to 54¼.

British Funds held previous prices well, but Continental Bonds were reactionary. Argentine 4½ per cents were lower levels, and there was no particular movement in the Oil section.

Some of the dividend-paying Rand Gold shares came into investment demand, but the best feature in the Mining markets was improvement among Diamond issues as a result of reported big demand for gem stones on U.S.A. account. Anglo-American Trust Ord. rose to 50/7½ and De Beers Def. to 16⅝.

Costs and Taxes Take 96 p.c. of Revenue

For the eighth consecutive year Qualcast, Ltd., manufacturers of lawn mowers, etc., is making up its dividend to 30 p.c. with a final payment of 10 p.c. and a cash bonus of 10 p.c. Profits fell by £15,333 to £133,224, which the Chairman says was solely due to the increase in Excess Profits Tax on which the company has been operating.

Drawing attention to the fact that this is the fourth year in which the company has been unable to make any allocation to reserves, the Chairman analyses the distribution of the revenue in the past five years as follows:—Manufacturing costs and taxation, 96 p.c.; shareholders' profit, 2.67 p.c.; reserves, .83 p.c. These figures, he urges, are illustrative of the manner in which the livelihood of employees and shareholders alike will be endangered unless the burden of taxation is eased.

The capital of the company is £225,750, of which £150,750 is in 5/- Ord. shares, quoted at 36 ex-div.

A similar point is made by the Chairman of Vaughan Brothers (Drop Forgings), Ltd., which is again making up its dividend to 20 p.c. With the prospect of a cessation of hostilities in Europe, he is hoping for a lightening of the burden of taxation, particularly the Excess Profits Tax, which, he declares, has weighed heavily on the company's financial resources. Profits were £41,977, against £42,084. Its 5/- shares are quoted at 11.

OFFICIAL QUOTATIONS

(*) Odd lot. (a) Asked. (b) Bid.
(Previous prices in parentheses.)

GOVERNMENT FUNDS.—3½ p.c. Financial Agreement (108⅞), 109; do. Deed (108⅝), 108⅞; 4 p.c. Exchequer Bonds (109), 109; do. Deed (108⅝), *108⅜; 3½ p.c. National Security (under £200), (106⅝), 106¼; 4½ p.c. Land Bonds (117), *116¾; 4 p.c. Land Bonds (under £200) (107), 107; 3½ p.c. War Loan (104⅝), 104⅝; 3½ p.c. Local Loans (93¾), 93¾.

CORPORATION STOCKS.—Dublin 3½ p.c. 1963/53 (101⅛), 101⅜; do. 3½ p.c. 1955/80 (104), 104; do. 3½ p.c. 1955/60 (106), 106; do. 4½ p.c. 1955/77 (108), *108; Rathmines and Rathgar 3½ p.c. (103), *102⅞.

BANKS.—National (49/5), 49/7½; Provincial (66⅛), 66⅜; Royal (133⅜), 134.

BREWERIES.—Cairnes Ord. (25/6), 25/6a; Guinness Ord. (133/6), 134/3, 134/6.

DISTILLERIES.—Bushmills (241⅜), *243⅝; do. Pref. (41), 40⅞; do. Guar. (63½), *63; do. Deb. (83⅛), *83⅜; Great Southern Ord. (23½), 24⅛, 24; do. Pref. (51½), *52⅝; do. Guar. (72), 72; do. Deb. (95), 95⅜; Dublin Transport Ord. (26/6), *26/6; do. Pref. (26/6), 26/9a.

IRISH INDUSTRIALS.—Alliance Gas Ord. (24/-), 24/-; Assoc. Chocolate Deb. (21/9), 21/9b; Batchelor Pref. (23/10½), 24/-a; Cantrell Ord. (56/-a, 56/b; Cement Ord. (46/-), 46/3a; do. Pref. (33/3), *33/3; Crown Wilson Ord. (18/4½), *18/4½; Dublin (S.) City Markets Ord. (10½), 10⅜; Goulding Ord. (22/-), 22/-; do. Pref. (22/-), 22/-a; Irish-American Oil Pref. (30/-), 30/-; Irish Cinema Ord. (4/9), *4/9; Irish C. S. Building (74), 74a; Irish Ropes Ord. (27/-), 27/3; Irish Times 2nd Pref. (20/7½), *20/6; Kilkeen Paper Ord. (12/1), 12/6; Fim Bros. Ord. (10/9), *10/6; Pollitoff (I.F.S.) Ord. (6/6), 6/7-; Pref. (12/1), 12/3; Powell (Ireland) Ord. (9/9), 10/-a; Springs Ord. (8/-), 8/-b.

INDUSTRIALS. — Imperial Chemical (37/10½), 37/9, 38/1½; Lever 8 p.c. Pref. (35/3), 35/3; Woolworth (67/6), 67/-.

FOOD MARKETS

DUBLIN FRUIT AND VEGETABLE—York cabbage, large 60/- to 140/-, small 30/- to 76/- load; cauliflowers 7/- to 10/-, marrows 5/- to 12/-, cucumbers 6/- to 10/-, peaches 5/- to 12/-, pears (cooking) 12/- to 13/-, onions 20/- to 31/- per cwt., peas 35/- bag, parsnips 12/- to 14/-, carrots 18/- to 24/-, parsley 1/- per bch., chip, 6d., tomatoes 7/- to 10/-, plums 18/- to 26/-, pears 5/- to 15/-, mushrooms 3/- to 9/-, blackberries 4/- to 6/-, apples, cooking 1/6 to 2/6, dessert 2/- to 7/6, nuts 1/6 to 1/10 per lb., and melons 5/6 to 7/6 each.

DUBLIN FISH.—On offer: 19 lots lobsters, 123 boxes mackerel, 15 boxes herrings, 20 salmon, and a small quantity of coarse fish sundry. Demand fair at: Lobsters 20/- to 62/- per 13, salmon 3/6 to 4/9, soles 1/- to 4/6, turbot 1/- to 4/6, cod 10d. to 1/- per lb., plaice 49/- to 155/-, herrings 17/6 to 50/-, mackerel 15/- to 20/-, dabs 25/-, cod 50/- to 60/-, ray 17/- to 38/-, whiting 3/- to 55/-, and hake 30/- to 60/-.

DUBLIN POULTRY—Chickens, small 1/8, large 1/5 to 1/6; hens 1/1 to 1/2; ducklings 1/6 to 1/7 per lb., and turkeys 1/6 to 1/8 per lb., and melons 5/6 to 7/6 each.

DUBLIN FISH.—On offer: 19 lots lobsters, 123 boxes mackerel, 15 boxes herrings, 20 salmon, and a small quantity of coarse fish sundry. Demand fair at: Lobsters 20/- to 62/- per 13, salmon 3/6 to 4/9, soles 1/- to 4/6, turbot 1/- to 4/6, cod 10d. to 1/- per lb., plaice 49/- to 155/-, herrings 17/6 to 50/-, mackerel 15/- to 20/-, dabs 25/-, cod 50/- to 60/-, ray 17/- to 38/-, whiting 3/- to 55/-, and hake 30/- to 60/-.

DUBLIN POULTRY—Chickens, small 1/8, large 1/5 to 1/6; hens 1/1 to 1/2; ducklings 1/6 to 1/7 per lb., turkeys 1/6 to 1/8 per lb., and geese 4/6, old 3/6; rabbits 1/6 to 1/9, woodpeas 2/4, and guinea fowl 15/- each.

Little Green Street Market, Dublin. CARTON BROS., LTD. —(Advt.)

WANTED ALL CLASSES OF POULTRY AND GAME IN IN SEASON. Highest Prices Paid. **JAMES RUDDIN (IRELAND), LTD.,** 23 HALSTON ST., DUBLIN. —(Advt.)

DUBLIN BUTTER AND EGG.—Creams unchanged at 246/- per cwt., less 5cs allowance. Egg supplies fair and maximum prices. Specials 32/6, standards 30/-, selected 28/4, pullets 27/6, seconds 24/2, and ducks 26/3 per 120.

DUBLIN HAY AND STRAW.—Small supplies proved ample for cautious buying around last week's level. Best hay 9/6 to 10/-, secondary 8/3 to 9/3, strong old meadow 7/- to 8/-, softer 5/9 to 6/9, and straw 3/6 to 4/6 per cwt.

J. LIGHTFOOT & SON, M.I.A.A., HAY, STRAW, CORN and POTATO FACTORS, MARY'S LANE and GEORGE'S HILL, DUBLIN. (Established 1813).—(Advt.)

DUBLIN GRAIN.—Wheat 52/- to 55/-, barley 35/- to 40/-, oats 24/- to 30/-, and new 23/- to 24/- per barrel, delivered.

DUBLIN POTATO.—Queens and Dates 11/-, Kerr's Pinks and Spros Abundance and Banners 9/- per cwt.

GRIMSBY FISH.—Cod, sprags, codlings, haddocks, whitings and monk (heads on) 6/5, gurnard and hone (heads on) 5/-, lemon soles and plaice 15/6, roker and skate 6/5; turbot, halibut, soles and brill 21/6; smoked haddocks, codlines and whitings 13/-, and smoked fillets 16/6 per stone.

MANCHESTER GAME AND DEAD POULTRY.—Supplies of partridge very scarce, and in request of official prices. Moderate consignment of poultry from Eire, mainly fowls. Chickens, fowls, ducks and geese 1/9, turkeys 2/-, grouse 9/-, partridge 8/6 brace, rabbits 11½d. lb., all wholesale (control prices).

LONDON CLOSING PRICES

Consols 2½%	79⅛	79¼	3% Conversion	103⅝	103½
Do. 4%	109⅛	109⅛	3½% Conversion	103⅞	104⅛
3½% War Loan	104⅜	104⅞	2½% Land..	90½	92½
3½% War Loan	101⅛	101	4½% Funding Loan	115	117
Funding Loan	114⅞	114⅞	Victory Bonds	93⅝	93⅝
Victory Bonds	111⅛	112⅛	Nat. Def. 2½%	101⅝	101⅝

BONDS—RAILS—BANKS			INDUSTRIALS (Cont.)		MINES	
Brazil 20-Yr. A	90½		Cab & W. Ord	81¼	Ang. Am. Inv	50/7½
Do. 40-Yr. B.	78		Calico Print.	16/4½	Ashanu	62/6
Do. Western..	48½	+3/-	Com. Sol. ...	48/10½	Bibiani	30/6
L.M.S. Ord.	29⅝	+ 7/8	Cory. Wm. ...	94/3	-0/6	Birnoe	13/6	+3/9
Do. 4% Pref.	73½		Clan Line.....	5¼		Brakpan	23/9
Do. 5% Rd. P.	21/0		Cunard	21/0		Chartered	29/6
Do. 4% Pf. (2)	58½	+1	Courtaulds ...	55/0		Cons. Main'ds	34/0	-0/6
L.N.E. Pf. Ord	34½	+1	Carreras B ...	19/0	+0/3	Cons. Af. Se'	21/0	+0/6
Do. Def.	4½	+¼	De Ns Rue ..	9		Cons. G.F. ...	79/6	-0/7½
Do. 4% Pref.	56½	+1	Dunlop	28/4½	+0/1½	Crown	8½	+¼
Do. 2nd Pref.	29½	+½	Distillers	101/3	+0/8	De Beers	18⅝	+2½
Sth. Pref. Ord	75	+½	Elec & Mus. ..	34/0	+0/3	East Dagga ...	47/6	+0/7½
Sth. Def. Ord	24¼	+⅛	Eng. Elec. Cot.	36/4½		Ebu Gedula ..	6/-
Gt. W. 5%	118½		Ens. Electric	49/9	+0/3	E. Rand Prop.	43/1½	+0/7½
Gt. W. 4% Deb.	53½		Ever Ready ..	41/6		Geduld	7⅞
L.A. Gt.	52		Ford	88/6		Govt. Areas ..	36/10½
Do. 4% Deb	58	-½	Fine Spinners	24/9		Hurs Cons. ..	19/-
L.A. and Pac			Gallaher	7⅞	+1½	Langlaagte ...	7/3
4% Deb.	60		Guinness	134/6	-0/6	Libanon	27/3
Do. Con. 4½%			Gethrdg Philips	23/6		Luipaard's ...	20/3
Deb.	52½		Gen. Elec. ...	92/0	+1/6	Marievale ...	36/0
B.A. & Western	10¾	-¼	Guest Keen ...	37/9	+0/4½	Nigel Gold ...	2½
Do. Def.	1		Hudson's Bay	17/6		Roan	11/6
Canadian Pac.	14⅝		Hawker Sid. ..	51		Rhod. Ang. A.	17/6
C. Ars. 4% Deb	61		Harland & W.	16/10½		Rhodesian Sel.	12/9	-0/3
Do. 5% Deb.			Imp. Tobacco	77/-		Rhokana	7¼
1967/42	58½		Imp. Chemical	37/10½	+0/3	Sub Nigel ...	27/9
Barclay A. ...	55/9	+0/5	Int. Nickel ...	38⅝		Simmer and J	2/3
Lloyds	62/6		Inter. Tea ..	19/0		Springs	17/6
Midland Bank..	39½	+½	Johnston & P	76/-	+1/3	S.A. Land ...	7/0
Westminster 4%	91⅜	+1/0	Leyland	78/9	+1/9	Sparrowitz ...	10/6	+0/1½
			Lever & Unilvr.	42/0		Venterspost ...	44½
			Lever 4% V. ..	87½		Vereeniging ...	17/6
			London Brick	65/6		Victoria Falls.	32/9
			Morris	42/0		Viakfontein ...	35/7½
			Marks & S. ...	85/0		Vogels Dull ...	28/6	-0/6
			Peters & P. ...

VALUABLE FARM
AT HARLOCKSTOWN, ASHBOURNE, CO. MEATH.

WE have received instructions from Major R. N. Plunkett to SELL BY AUCTION on the 20th SEPTEMBER, 1944, at Messrs. Laurence Cuffe and Son's Auction Mart, 12 Old Cabra road, Dublin, at the hour of 2 o'clock (S.T.), a large Farm of 70 acres, situated at Harlockstown, Ashbourne, Co. Meath, containing Two-storeyed Slated Dwelling-house, comprising drawing room, dining room, breakfast room, 5 bedrooms, kitchen, pantry, bathroom and w.c., together with outoffices, containing 6 box stalls, cow shed, motor house, harness room and large hay and corn loft, all slated; also calf house and other outoffices, together with 265 acres Statute Measure, or thereabouts. All prime land. All under grass, except about 70 acres in new grass and stubble, well watered and fenced. There are approximately 60 acres Let to 1st December, 1944, for grazing. Subject to an annuity payable to the Irish Land Commission of £48 19s. 4d. (approximately), and also to two annuities of £20 each, one payable during the life of a lady aged 71 years in December next, and the other payable during the life of a lady aged 73 years in December next. These annuities of £20 each will be apportioned between this holding and the small holding of 15 acres.

This valuable Farm is situated about 10 miles from Dublin and two miles from Ashbourne, in the centre of the Ward Union, Fingal Harriers and Meath Hunting Districts. Daily bus services to Dublin within half a mile of the residence. P.L.V., £228. Rates for current year, £77 8s. 4d.

For further particulars and Conditions of Sale apply to Messrs. WHITE and MEARES, Solicitors having Carriage of Sale, 41 Stephen's Green, Dublin, C.2.

SMALL FARM FOR SALE.

WE have received instructions from N. W. Plunkett, Esq., to SELL BY AUCTION ON 20th SEPTEMBER, 1944, at Messrs. Laurence Cuffe and Son's Auction Mart, 12 Old Cabra road, Dublin, at the hour of 2.30 (S.T.), the compact farm at Harlockstown, Ashbourne, Co. Meath, containing 45a. 1r. 28p., statute measure, or thereabouts, together with small dwelling house with 3 apartments, suitable outoffices and large hay barn. The land is under stubble and root crop with the exception of about 5 acres which is under grass, subject to an annuity payable to the Irish Land Commission of £5, approximately, and also to two annuities of £20 each, one payable during the life of a lady aged 71 years next December, and the other payable during the life of a lady aged 73 years in December. These annuities will be apportioned between this holding and the large farm of 265 acres.

This compact farm is situated about 10 miles from Dublin and two miles from Ashbourne. Daily bus service to Dublin. Approximate P.L.V. £45 10/-. Rates for current year, £15 9s. 3d. (approximate).

For further particulars and conditions of sale apply to Messrs. WHITE and MEARES, Solicitors, having carriage of sale, 41 Stephen's Green, Dublin, C.2.,

FARM OF LAND
AT CRICKSTOWN, ASHBOURNE, CO. MEATH.

WE are instructed by Thomas F. Clarke, Esq., to SELL BY AUCTION, at Messrs. Laurence Cuffe and Son's Auction Mart, 12 Old Cabra road, Dublin, on SEPTEMBER 20th, 1944, at the hour of 3 o'clock (S.T.).

The above, which contains 80a. 2r. 0p., Statute measure, or thereabouts, of Prime Land, well watered and fenced. Rent to 11.C., £24 7s. 10d. P.L.V., £76.

For further particulars and Conditions of Sale apply to Wm. MOONEY and SONS, Solicitors, Westmoreland street, Dublin; or to

C. J. RUSSELL & CO., LTD.,
M.I.A.A., Auctioneers and Valuers, ASHBOURNE, CO. MEATH

COUNTY MEATH.

IMPORTANT CLEARANCE SALE OF
BUILDING CONTRACTOR'S PLANT and MACHINERY, BUILDING MATERIALS, FARM IMPLEMENTS, HAY BARN, etc., at

TARA,
For Kevin Murray, Esq. (who has purchased a business in Sligo).

On THURSDAY, 28th SEPTEMBER, 1944, At the hour of 12.30 o'clock (New Time). Including:—Steam Roller (10 tons), by Greene; 2 Fordson Tractors, 2 Ford Trucks, 8 h.p. Ford Car, 3 Motor Cars (old), Fowler and Millar's Concrete Mixers (7/5 and 5/3½), Concrete Block-making Machines, with pallets; Concrete Breaker, by Consolidated Pneumatic Tool Co.; Goodwin Barsby Stonebreaker, 12 x 4, with wheels; Portable Air Compressor; Gross Ingersoll Rock Drill Bits, Contractor's Hand Pump, 4 ins.; Saw Bench, with rise and fall table; Planing Machine, Fordson Tractor Parts, 2 Rear Foden Wheels, solid tyres, almost new; Delco Remy 12-volt Lighting Set, 110-volt Dynamo and Switch Board, House Lighting Battery of 25 two-volt Glass Cells; 3-bay Hay Shed, dismantled, ready for erection; large quantity Imported Timber, Second-hand Timber, large quantity Galvanised Iron, straight and curved; 160ft. 2½" Copper Pipe, 160ft. 1½" Lead Pipe (new), 12 Lengths 1½" Lead Pipe, Bricks, Roofing Tiles, large quantity Concrete Blocks, Drain Pipes, 20ft. Garden Roller, 32" Ransome 2-3 Sod Tractor Plough, Woods' Corn Drill, Woods' Climax Binder, Bamford and Deering Mowing Machines, Blackstone Swath Turner; Easy Premier Cooker (new), Beeston Domestic Boiler, 20 gals. Alfa Laval Cream Separator, Incubator, Cow, Calves, Hay, etc.

On View day prior to Sale.

N.B.—Cabragh is on the main Dublin-Navan bus route, about 4 miles from Navan.

Terms: Cash and 5 per cent. Fees.

Patrick Smith & Son,
M.I.A.A., Auctioneers, etc., NAVAN.

COUNTY MEATH.

FARM OF PRIME FATTENING LAND,
AT TARA

FOR SALE BY AUCTION, on THE LANDS, for Kevin Murray, Esq. (who has purchased a business in Sligo), on THURSDAY, 28th SEPTEMBER, 1944, at 12 o'clock (new time). Area 147a. 3r. 25p. Valuation, Annuity £46 10s. 2d. P.L.V. £139 5s. 0d. The lands are well known for their fattening qualities, and are laid out in convenient divisions, well sheltered, fenced and watered. They are in grass, with the exception of part tilled to comply with regulations. They are situate on the main Dublin-Navan road, about 4 miles from Navan and 24 miles from Dublin.

All particulars from—

A. SEVEN, Esq., Solicitor, Navan; or from—

Patrick Smith & Son,
M.I.A.A., Auctioneers, Valuers & Livestock Salesmen, NAVAN.

COUNTY MEATH.

IMPORTANT CLEARANCE SALE OF
HIGHLY ATTRACTIVE SALE OF

EXCELLENT FARM
CONTAINING 82½ ACRES, CONVENIENT TO TOWN OF TRIM.

W. J. FEELY & CO. are favoured with instructions from Mr. John Newman, to SELL BY PUBLIC AUCTION, at their office, CENTRAL HOTEL, TRIM, on MONDAY, 2nd OCTOBER, 1944, at 2 o'clock official time. His excellent farm, containing 82 acres 2 roods 18 perches, Statute, comprised in three holdings, as follows:—Part of the Lands of Maudlins, containing 10a. 2r. 20p., Statute. Land Commission annuity, £4 6/8. P.L.V., £10 15/-. Part of the Lands of Brownstown, containing 52a. 3r. 13p., Statute. Land Commission Annuity, £11 10/2. P.L.V., £51 5/0, and part of the Lands of Fiestas Little, containing 19a. 0r. 25p., Statute. Land Commission Annuity, £5 15/0. P.L.V., £12 5/0.

The above three holdings, which all adjoin each other, are combined in one farm adjoining the public road at Freffans, about 3 miles from Trim. This farm is also easily approached by a very good avenue off the main Dublin-Trim road, a quarter of a mile from Trim. The lands are of first-class fattening qualities, divided in suitable divisions, well sheltered and fenced, and have an excellent water supply. They are all in ring with the exception of 10 acres in stubble, 5 acres in aftergrass, and 4 acres in newgrass. There is stabling for 40 cattle on the lands.

For further particulars and Conditions of Sale, apply to

FRED. W. MOORHEAD, LL.B., Solicitor, Trim; or to

W. J. FEELY & CO.,
M.I.A.A., Auctioneers & Valuers, TRIM.

SALE OF HERD OF

PEDIGREE SHORTHORN CATTLE.

WE have been favoured with instructions from P. J. Connolly, Esq., Ravensdale, Dundalk, to

SELL BY PUBLIC AUCTION, At ATHLETIC GROUNDS, DUNDALK, On TUESDAY, 26th SEPTEMBER, 1944, At 12 o'clock noon,

His Herd of Shorthorns and Dairy Shorthorns, comprising 14 Cows, 10 Heifers, 7 Bull Calves, 5 Heifer Calves, 1 2-year-old Double Dairy Shorthorn Stock Bull.

The Auctioneers desire to draw the attention of breeders and others interested to the fact that Mr. Connolly's pedigree cattle have been consistently winning prizes, etc., at Ballsbridge Shows for the last number of years.

Catalogue (price 1/-) may be had on application to undersigned.

MacGUINNESS & O'CONNELL, LTD.,
M.I.A.A., Auctioneers, DUNDALK.

WEDNESDAY, 20th SEPTEMBER. At 12 o'clock noon,

FORTWILLIAM COTTAGE, STILLORGAN ROAD
(Corner Mount Merrion Avenue).

FURNITURE SALE.

MESSRS. HAZLEY & CO. are instructed to SELL BY AUCTION the contents of the above, comprising chiefly:—Bedroom and Diningroom Furniture, in oak and mahogany; Extension and Pedestal Dining Tables, Mahogany Falling-leaf Table, Oak Sideboard, Overmantel; Black and Brass, Oak Beds, Springs and Mattresses; numerous Household articles; quantity Wire Netting; Fruit, Charles Ross and Newton Wonder Apples.

On View Morning of Sale, 10 a.m. to 12 a.m. In order to avoid overcrowding a charge of 6d. will be made for admission. Delivery immediately after sale. Terms—Cash and 5% fees.

HAZLEY & CO.,
M.I.A.A., Auctioneers, Valuers, Estate Agents, MAIN STREET, BLACKROCK. Phone 82025.

ARCHBOLD, CORRY & O'CONNOR.

FRIDAY, 29th SEPTEMBER, AT 2 O'CLOCK, AT 10 LOWER ORMOND QUAY,

HIGHLY IMPORTANT SALE OF OLD-ESTABLISHED LICENSED CONCERNS.

FURLONG'S,
51 & 52 TALBOT STREET and 17 AMIENS STREET
(OPPOSITE AMIENS STREET RAILWAY STATION).

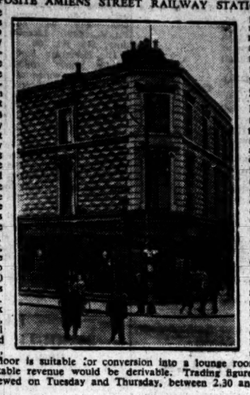

The most attractive investment of its class that has come into the market for many years. Excellent business situation, at the corner formed by the junction of the commercial and pedestrian thoroughfare, Talbot street and Amiens street, immediately opposite the Great Northern Railway terminus. A trading of great magnitude has been conducted by the vendor since his acquisition of the establishment in the year 1920 and by his predecessor during the 25 years prior thereto.

This imposing, soundly-built structure has a frontage to Talbot street of 60 feet and to Amiens street of 68 feet. There are six entrances to the bar, which is of oval design, with reinforced concrete floors, panelled walls and mirror reflectors, modern appointments and general equipment, comprising all facilities for expeditious service and comfort of patrons. The lavatories on bar level have tiled walls and copper piping; the extensive cellarage is divided into eight apartments. Throughout the premises there is electric light installation, with wall plugs in all th. residential apartments and cellar; gas laid on in cellars and bar. The residential portion, to which there is private hall-door entrance, consists of two reception rooms with marble mantels, diningroom, study, five bedrooms, kitchen with Tayco Elte range (copper cylinder and piping), bathroom, hot press, separate w.c. and pantries. The first floor is suitable for conversion into a lounge room and bar, a source from which a profitable revenue would be derivable. Trading figures may be inspected and the premises viewed on Tuesday and Thursday, between 2.30 and 6, on Auctioneers' Order.

The property is held under Lease for a term of 75 years from 1894 at £120 13s. 4d. yearly. P.L.V. £190.

JAMES L. BURKE & CO., Solicitors, 63 Upper O'Connell Street.

SOUTH CITY LICENSED HOUSE,
20 SOUTH EARL STREET,
With Nos. 6 & 7 THOMAS COURT BAWN
(BY DIRECTION OF MR. WILLIAM O'DWYER).

NO. 20 SOUTH EARL STREET. A most successful business has for many years been conducted in this well-situated house; in the populous district surrounding are many large industrial institutions. Well-built, three-storey structure, with spacious bar, cellarage and stores; also dwelling accommodation (separate entrance), consisting of drawing and diningrooms, 4 bedrooms, bathroom, w.c., kitchen, etc. Lease 113 years from 1918 at £30 yearly. P.L.V. £48. Trading returns from Auctioneers.

NOS. 6 & 7 THOMAS COURT BAWN. Lease 99 years from 1932, at £12 yearly. P.L. Valuation£ 220 10s. 0d. No. 6 is let at 31/- weekly. No. 7 is vacant; possession of this will be given at the end of the year.

JAMES L. BURKE & CO., Solicitors, 63 Upper O'Connell Street.

ARCHBOLD, CORRY & O'CONNOR,
Auctioneers and Valuers, M.I.A.A. Phone: 73500.
10 LOWER ORMOND QUAY, DUBLIN.

GERALD GILBERT'S SALES.

FURNITURE AUCTIONS.

THURSDAY NEXT, 21st SEPT., at 11 a.m., on the Premises,

ST. GABRIEL'S, 81 LEINSTER ROAD, RATHMINES
(HAVING SOLD THE RESIDENCE).
ESTATE JOHN P. COLLINS, Decd.,

And Entire Contents of AVONDALE NURSING HOME, LR. HATCH STREET,
AS REMOVED FOR CONVENIENCE OF SALE.

HIGH-CLASS ANTIQUE AND MODERN HOUSEHOLD FURNITURE, PIANO, ELECTRIC WASHER, CARPETS, ELECTROLUX, PLATE GLASS, CHINA, AND MISCELLANEA, briefly comprising:—Superb Upright Piano by Mozart, Music Seat, Violins, fine three-piece Chesterfield and seven-piece Inlaid Settee Suites in Figured and Silk Tapestry, Oak and Inlaid Mhg. Display Cabinets, Old. Mhg. and Oak F.L. and other Occ. Tables and Chairs, Gilt and Frameless Mantel Mirrors, Regulator Marble and Inlaid Timepieces, good quality Floor and Stair Carpeting, Linos, Ax., Wool and Silk Rugs, Mats, Cushions and Curtains; Chrom., Copper and Brass Fenders, Suites, Chrom. Electric Standard Lamp, Paintings, Water-colours and Engravings, Singer's Foot Sewing Machine, quantity of Table Glass and China, Vases and Plant Stands, Oak Diningroom Suite, inc. Pull-out Table, Enclosed Sideboard and 4 Chairs, Bentwood Chair, 4/1 Extending Oak Dining Table, 4' Enclosed Glazed Back Sideboard, 6' Mhg. Bookcase and Cabinet, 4' Bureau Bookcase, choice and interesting Library of Books, including well-bound sets of works of Shakespeare, Thackeray, Eliot, Dickens and Scott, etc.; 5' Pedestal Writing Desk, Pr. Circular Office Chairs, in leather cloth; Set of 8 Mhg. Dining Chairs, Glazed-top and Inlaid Wicker Tables and chairs, fine Pr. Lounge Chairs in leather, with loose cushions; Mhg. Chipp Hall Table, Pr. Carved Oak Hall Chairs, Barometer, Alabaster Bust, Stands and Electric-fitted Figures, superior Furnishings of 9 Bedrooms, inc. Mhg., Walnut and Modern Oak Bedroom Suites; Walnut, Oak and B. and B. Single and Double Beds, Springs, Hair and Fibre Mattresses, Feather Beds, 24 Pillows, quantity of Blankets and Bed Linen, Toilet Tables, Ware, Mirrors and Bedroom Chairs, Mahog. and other Chests of Drawers, Bedside Cabinets, Occ. Tables, Kitchen and Commodes, 7 Cots and Mattresses, as new; Nursing Home Equipment, including Sterilising Drums, Babies' Baths and Stands, Rubber Bed Sheeting, etc., etc.; Bed Trays and Back Rests, Electric Bedside Lamps, Bathroom Toilet Cabinets and Mirrors; costly Electric Vacuum Washer, usual Kitchen Furniture and Utensils, 12 Kitchen Chairs, Meat Safes, Garden Tools and Miscellaneous Effects.

View Wednesday Next, day preceding Sale, 11-5. Admission to View and Sale, 1/-.

FRIDAY NEXT, 22nd SEPT., at 12 noon, on the Premises,

17 FORTFIELD GROVE, TERENURE
(HAVING SOLD THE RESIDENCE).

RESIDUE OF HIGH-CLASS, MODERN FURNITURE, CARPETS, GLASS, CHINA, REGULO GAS COOKER, AND EFFECTS, briefly comprising:—Fine Chesterfield and Pr. Lounge Chairs in Moquette, with loose cushions; Walnut Coffee Table, superior quality Wilton, Floor and Stair Carpeting, Rugs and Mats and Lino; quantity of good Curtains, China, Glass and Cutlery, inc. Tea and Coffee Services, Modern Oak Hall Stand, attractive pre-war 4' Mhg. 3-piece Bedroom Suite (Gent's Wardrobe), with 4' 6" Bed to match, fitted with O'Dearest Interior Sprung Base and Mattress, new condition; Oak and Walnut Single and Double Beds, Oak Tallboy, Walnut Triple-mirror Dressing Chest, Pramette, as new; Birch Play-pen, Blankets, Eiderdowns and Bed Linen, Alum. Ware, Regulo Gas Cooker, with Plate Rack, as new; Ransom Lawn Mower, with grass box; Garden Tools, etc., etc.

View Thursday Next, day preceding Sale, 11-5. Admission to View and Sale, 1/-.

PROPERTY AUCTION,
THURSDAY, 28th SEPTEMBER AT SALEROOMS, 139 ST. STEPHEN'S GREEN, AT 3 P.M., AS ALREADY FULLY ADVERTISED.

38 ORWELL GARDENS, RATHGAR.
10 MOUNTPLEASANT TERRACE, RANELAGH.

GERALD GILBERT,
M.I.A.A., Auctioneer and Valuer, 139 ST. STEPHEN'S GREEN. Tel. 52419.

CLONAGEERA HOUSE, DURROW, QUEEN'S COUNTY.
MAGNIFICENT RESIDENCE AND FARM FOR SALE BY PUBLIC AUCTION.

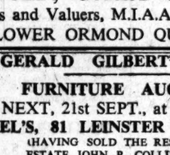

The undersigned has been instructed by the owner, Mr. Martin Deegan, to Sell by Public Auction:—

(i) His magnificent Residence known as CLONAGEERA HOUSE, situate within three minutes' walk from Durrow, Queen's County, together with Part of the Lands of Clonageera, containing 45a. 2r. 0p. Statute (approximately), subject to an annuity of £10 5s. 10d. Poor Law Valuation on entire Residence and Buildings, £17 10s. 0d.

(ii) Part of the Lands of CLONAGEERA, containing 15 acres 3 roods 33 perches, subject to an annuity of £4 4s. 2d.

(iii) Part of the Lands of DURROW TOWN-PARKS, containing 5 acres 3 roods 6 perches, subject to an annuity of £5 5s. 0d.

DESCRIPTIVE PARTICULARS OF RESIDENCE.

The House, which is approached by a wooded drive, has a splendid frontage, with extensive Lawn and panoramic view. GROUND FLOOR—Comprises lounge hall, reception room, diningroom, sittingroom. SECOND FLOOR—Two bathrooms and lavatories, 7 spacious bedrooms and servants' quarters. BASEMENT—Hall, kitchen, pantry, scullery, dairy and breakfast room. Hot and cold water, with central heating throughout. Cook's Joy anthracite range installed in kitchen. Hot press and cistern, etc.

DESCRIPTIVE PARTICULARS OF OUT-BUILDINGS.

FIRST—Enclosed yard, containing 4 stalls and two loose boxes; two coach-houses, all fully lofted; coal houses and stores. SECOND—Enclosed yard, containing boiling house; up-to-date cow byre, 2 loose feeding sheds, loose cattle shed, poultry houses, pig sties, 4-span haybarn (free of Board of Works Charge); gardener's dwellinghouse in yard. ORCHARD and VEGETABLE GARDEN, containing 1 acre, Statute Measure, approximately, enclosed by 14-inch brick-lined wall; two large glass-houses in perfect repair. There is a private reservoir on the lands, never known to fail. There are also two Cottages on the lands, with two good tenants paying 3s. per week. Statutory amount of tillage for entire holding. The purchaser has the free right of valuable sand and gravel pit adjacent to the holding.

The Auctioneer suggests that the above-mentioned Residence and Lands should prove a most remunerative investment not only to a farmer, but also to anyone in quest of a country Hotel, situate as it is in the midst of the Queen's County and North Kilkenny hunting districts, and within a few hundred yards of the main Cork-Dublin road. One of the rooms on the ground floor is more than ample to make a magnificent ballroom.

Sale on the lands on Saturday, the 30th September, 1944, at 3 o'clock (Summer Time). Private offers received up to time of sale.

Conditions—5 per cent. Purchase Money and 5% Auction Fees on Purchaser being declared.

Further particulars from:—

JOHN DEEGAN, Solicitor, Templemore, Co. Tipperary, having Carriage of Sale; or

W. L. CULLEN,
Auctioneer & Valuer, TEMPLEMORE, CO. TIPPERARY.

EDWARD J. CONNOLLY'S SALES.

IMPORTANT FURNITURE AUCTION, WED. NEXT, at 12 Noon, at
MOPOON VILLA, SYDENHAM ROAD, DUNDRUM.

THE ENTIRE HIGH-CLASS ANTIQUE AND MODERN FURNISHINGS, BECHSTEIN UPRIGHT GRAND PIANO, AND GENERAL EFFECTS.

Included in many valuable lots are:—Upright Grand Piano (Bechstein), Queen Anne Settee Suite in Silk Tapestry, Lounge Chairs in Moquette, Club Chairs, Gilt Overmantels, Oak and Mahog. Plant Stands, Carved Oak Settee, Carved Oak Hall Table; Vases and Ornaments include Ewers, Ruby and Ironstone Lots; Sheffield and other Plated Ware includes Entree Dish, Muffin Dish, Coasters, Salver, Bread Board, Knives, Forks, Spoons, Servers, etc.; Pictures include Pr. of Coloured Engravings by Wheatley, Paintings and other Engravings; Pr. Oil Paintings in oval panels, after Angelica Koffman. Bedroom appointments include:—Double Mahog. Bed, Brass-mtd. and Iron Beds, with Woven Wire and Hair Mattresses; 2-pce. modern Oak Bedroom Suite, Mahog. Chests of Drawers, Sadnwood and Deal Wardrobes, Washstands, Toilet Glasses, Commode, Cot and Mattress, Blankets and Linen, Child's High Chair, etc.; Kitchen Table, Household Scales, Gas Breakfast Cooker, Kitchen Wall Clock, Kitchen Utensils, Copper Preserving Pan, Fireguard, Kitchen Cupboard, Garden Tools, Ironcrete Garden Roller, and other miscellaneous lots.

On View Wed., 20d Sept., 10 p.m. to 5 p.m. Admission to View and Sale, 1/-. Terms—Cash and 5% Auctioneer's Fees.

JOHN R. MEGAHEY, M.I.A.A.,
Auctioneer, Valuer & Estate Agent, ELTON PARK HOUSE, SANDYCOVE.
PHONE 83126.

FAIR VIEW, LISACHRIN, GARVAGH, COUNTY LONDONDERRY.

IMPORTANT SALE BY PRIVATE TREATY OF

MODERN RESIDENCE AND RICH LANDS,
THE PROPERTY OF JAMES STEWART, ESQ.

LOT 1.—ALL THAT VALUABLE FARM OF LAND AND RESIDENCE, known as FAIR VIEW, containing 80 acres or thereabouts, situated 3 miles from Garvagh and 4 miles from Kilrea. Half-yearly Annuity, £1.0 8s. 10d., payable to the Ministry of Finance.

On this holding is a substantial, modern, two storeyed, pebble-dashed Residence, fitted with Calor Gas, containing large hall, 2 reception rooms, 6 bedrooms, tiled bathroom and w.c., large airy kitchen, with green Taycoette range; pantry, scullery, with h. & c. water supplied by Blake's Hydram, also emergency pump.

The out-offices (mostly slated or iron roofs) comprise byre for 11 cows, fitted with drinking bowls; turnip-house adjoicing, with loft over, both 60ft. long; stable (4 stalls), with loft; fattening-house (8 stalls); also 6 houses for young stock, fitted with racks and troughs; 2 posato-houses, capable of holding 40 tons; 2 hay sheds, 62 feet and 34 feet; turf shed, piggery, fowl-houses, garage and workshop, barn 40 feet, with tiled floor; threshing mill (Young's), Crossley Engine and Crusher.

The Lands are all arable with the exception of about 8 acres permanent pasture, and is composed of rich red soil, easily laboured and most productive for all crops. It is laid out in suitable sized fields, full of unexhausted manures and lime, with a never-failing water supply.

Pertaining to this Farm is bog for fuel, 10 loads being available per day, at the nominal rent of 5s. per annum. There is also a Plantation which will soon become valuable; 2 Orchards in full bearing, and a Quarry.

LOT 2.—Adjoining, at MOYLETRAGH, contains 22 acres or thereabouts. Half-yearly Annuity, £3 10s. 7d. Half is rich red soil and half permanent grazing.

These Farms will be sold in two lots or as a whole, as may be decided upon.

It is impossible in the scope of an ordinary advertisement to do justice to this valuable Property, and inspection is invited. A substantial amount of the purchase money can remain outstanding at the usual rate of interest.

OFFERS for the above will be accepted by the undersigned up to and including FRIDAY, 22nd September, 1944.

D. GLENN KERR,
Auctioneer and Valuer, Garvagh and Aghadowey.

AUCTION, 25th SEPTEMBER, at 12 o'clock,

HAWTHORNE HOUSE, NEWCOURT ROAD, BRAY.

Lease 999 years. G. Rent £6. P.L.V. £22 10s. 0d. A modern, semi-detached House, enjoying delightful views, 2 reception, 3 bedrooms, bathroom (h. & c.), w.c.s, kitchen, garage; e.l. and gas. Gardens front and rear. Vacant Possession.

Conditions of Sale and Orders to View from:—
J. P. TYRRELL, Esq., LL.B., 9 Main Street, Bray; or from:—

H. J. BYRNE,
F.S.I., M.I.A.A., Auctioneer, Valuer, and Chartered Surveyor, 5 MAIN STREET, BRAY. Phone: Bray 113.

SALES BY GAVIN LOW, LTD.

22nd ANNUAL JOINT SALE OF PEDIGREE CATTLE,
AT 50 PRUSSIA STREET, DUBLIN,
ON WEDNESDAY, 27th SEPTEMBER, at 11 o'clock.
170 PEDIGREE SHORTHORN, DAIRY SHORTHORN, ABERDEEN-ANGUS AND HEREFORD COWS, HEIFERS CALVES AND BULLS.

The entries include outstanding animals of the various breeds from leading herds. Catalogues on application, price 2/- each.

CO. DUBLIN FARM.

139 STATUTE ACRES, WITH SMALL HOUSE AND GOOD FARM BUILDINGS, FOUR MILES FROM CITY.

Mrs. Kavanagh has favoured us with instructions to SELL BY PUBLIC AUCTION, in our Salerooms, 50 PRUSSIA STREET, DUBLIN,

ON WEDNESDAY NEXT, SEPTEMBER 20, at 3 p.m.,

THE VALUABLE FARM KNOWN AS

CHEEVERSTOWN AND WHITEHALL, CLONDALKIN,

139 Statute acres, Held in Fee-Simple, subject to a Revised Land Commission Annuity of £64 10s. 2d., with house, containing 3 rooms and kitchen; cow-house for 30 cows (up to dairy requirements), stabling for 4 horses, barn, calf-house, pig-house and machine-house. There is a river running through the lands, and water is supplied to the house and yard by pump. 58 Statute acres have been under tillage this season, 10 acres of which are laid down in new grass. The remainder of the farm is in excellent old pasture.

There is an entrance to the farm from the main Dublin-Naas Road. This land lies in an area where grazing for dairying purposes has become very scarce through building, and commands a very high price for letting to Dublin dairymen on the eleven months' system. These lands have not been let, but grazing in the district made from £12 to £14 per acre this year.

The Poor Law Valuation of Cheeverstown is £70 5/-, and Whitehall Lands £73 5/-, Buildings £1. Current Rates on whole property amount to £68 8s. 1d.

Further particulars and Conditions of Sale from:—

Messrs. JOHN J. McDONALD & CO., Solicitors having Carriage of Sale, 116 Grafton Street, Dublin; or the Auctioneers.

NEXT SALE OF BREEDING EWES,
IN DUBLIN CATTLE MARKET,
ON FRIDAY, 29th SEPTEMBER, 1944.
ENTRIES INVITED.

ANNUAL SALE OF PEDIGREE ABERDEEN-ANGUS BULL and HEIFER CALVES, COMMERCIAL CATTLE, SHEEP and LAMBS at

RAHELLY FARM, SLIGO,
For Lady Gore-Booth on

FRIDAY, 29th SEPT., 1944.

Catalogue on application.

BALBRIGGAN LIVE STOCK SALE,
MONDAY NEXT, AT 12 O'CLOCK.

STORE CATTLE SALE,
At 50 PRUSSIA STREET, DUBLIN, EVERY WEDNESDAY.

Entries for Next Wednesday's Sale include 2 wagons superior Springing Heifers from Judge Comyn.

GAVIN LOW, LTD.,
M.I.A.A., 50 PRUSSIA STREET, DUBLIN. Tel. 76216.

IRISH POST-WAR CATTLE INDUSTRY.

WHEN THE WAR IS OVER, THE GREATEST FORCE IN THE LIVE STOCK INDUSTRY WILL BE PEDIGREE SHORTHORN CATTLE.

START BREEDING SHORTHORNS—NOW

HENRY CONNOLLY'S AUCTIONS,

AT HIS OFFICES, D'OLIER STREET, DUBLIN,
On WEDNESDAY, SEPTEMBER 27, 1944, at 2.30 p.m.

(Unless previously disposed of).

THESE HIGHLY ATTRACTIVE AND WELL-SECURED INVESTMENTS AFFORD AN OPPORTUNITY OF ACQUIRING A SAFE ANNUAL INCOME AND EASILY MANAGED PROPERTIES.

£137 0s. 0d. PER ANNUM
OUT OF 76 PEMBROKE ROAD, BALLSBRIDGE

Let in 3 self-contained flats to reliable tenants, to whom security is confidently recommended by the Auctioneer.

Basement let at	£32 -0 0
1st Floor let at	£58 10 0
2nd Floor let at	£96 0 0
	£187 0 0
Less Outgoings, about ..	£50 0 0
NETT	£137 0 0

Held under Pembroke Lease. P.L.V. £50. G.R. Indemnified against adjoining property.

£117 0s. 0d. PER ANNUM
OUT OF 30 LR. CAMDEN STREET, DUBLIN

This well-constructed business premises is situated on a main traffic artery. Let at £200 0s. 0d. per annum and rates. G.R. £83 0s. 0d. P.L.V. £70 0s. 0d. LEASE 200 years/1936.

Solicitors: Messrs. VINCENT & BEATTY, 62 Dame street, Dublin.

PROFIT RENTS.

£45 4s. 6d. PER ANNUM OUT OF 58 YORK, STREET, DUBLIN.

First-class Licensed Premises, situated on the corner of Aungier street and York street. Let to an excellent tenant at £85 per annum and Rates. 98 years/1852.

G.R., £39 15s. 6d.; P.L.V., £80 0s. 0d.

LEASE 200 years/1770. Solicitors: Messrs KENNEDY & McGONAGLE, 34 Upr. O'Connell street.

£56 0s. 0d. PER ANNUM OUT OF 73 AMIENS STREET, DUBLIN.

Two-storey over b/basement house, containing 8 apartments, kitchen, scullery, gardens, fuel-house, el. light and gas, etc., etc.

Let at £78 per annum. Weekly tenancy.

INDEMNIFIED AGAINST G. RENT.

P.L.V., £22 0s. 0d. LEASE 99 years/1850.

£75 0s. 0d. PER ANNUM
OUT OF 104 WILFIELD ROAD, BALLSBRIDGE.

Modern House; every convenience. Let to solvent tenant for a term of 3 years at £104 0s. 0d. per annum. G.R. £9 10s. 0d. P.L.V. £19 10s. 0d. LEASE, long.

Solicitor: P. D. O'GRADY, Esq., 26 Mary street, Dublin.

HENRY CONNOLLY,
F.N.A.A., M.I.A.A., F.V.I.
Phone 22559. AUCTIONEER & VALUER, 13 D'OLIER STREET, DUBLIN. Phone 22559.

RIORDAN'S AUCTIONS.

THURSDAY, 28th SEPTEMBER (Commencing 2 p.m.), IN THEIR SALESROOMS, 62 DAWSON STREET, DUBLIN

WILL INCLUDE THE FOLLOWING (UNLESS PREVIOUSLY DISPOSED OF):—

BEN INAGH, ROCK ROAD, BLACKROCK (No. 306)
(As previously fully advertised).

A charmingly situated Residence, on over 2 acres, overlooking Blackrock Park, commanding fine views of Dublin Bay and Howth Head, and close to Blackrock College and Sion Hill Convent, and Churches, Shops and Transport. Seen on Order.

Lease 75 years from 1903 at £25 p.a. P.L.V. £57 10s. 0d.

Further particulars:—J. P. DUNNE, Solicitor, 17 Westmoreland St.; or from the AUCTIONEERS.

ALSO

WOODLANDS PARK, MOUNT MERRION AVENUE, BLACKROCK (Nos. 307/8),
IN TWO LOTS.

A few minutes' walk from main bus route (6 lines) along Stillorgan Road.

Two exceptionally attractive semi-detached Houses, built under supervision of Messrs. Kelly and O'Grady, Architects. On approximately one-quarter acre each, comprising 2 reception rooms, 4 bedrooms, bathroom sep. w.c., kitchen and domestic offices. Large garage. In style, construction and finish the houses are unique.

Lease 500 years at £11 (each) per annum. Two-thirds remission of Rates for 7 years. Seen on Order.

Further particulars from DERMOT P. MORRIS, Solicitor, 68 Dame St.; or from the AUCTIONEERS.

ALSO

SILVER ACRE, HOWTH ROAD, CLONTARF (No. 309).

A substantial, detached Residence on nearly 1 acre, on bus route; about 15 minutes from city. Held for Fee-Simple. Free of rent. P.L.V. £48 15s. 0d.

Three reception rooms, study, 5 bedrooms, dressing room fitted with hot and cold water, bathroom, immersion heater. Kitchen with A.B. Cooker. Electric light and gas. Lovely garden. Garages in perfect order.

Seen 11 to 1 p.m. and 3 to 5 p.m.

Further particulars from J. H. EVANS, Solicitor, 32 Nassau St.; or AUCTIONEERS.

P. RIORDAN & CO.,
Auctioneers, Valuers & Estate Agents. (Phone 21449.)
(MANAGING DIRECTOR:—P. RIORDAN, M.I.A.A., LATE OF BALLTARSBY & CO.)

J. R. MEGAHEY'S SALES.

FURNITURE AUCTION, THURSDAY, SEPT. 21, 1944, at 12 o'clock.

J. R. MEGAHEY HAS BEEN INSTRUCTED TO SELL BY AUCTION, AT

10 VILLEREA PARK, ADELAIDE RD., GLENAGEARY,

the excellent Antique and Modern Furniture, Carpets, Sale, Plated Ware and Effects. The following is a brief résumé:—Upright Piano by Brooklyn Piano Co., Pr. Ant. Girandole Mirrors, Piano Seat, Carved Mahog. Chippendale and other Plant Stands, Uph. Window Seat, Ant. Mahog. Inlaid and other Occasional Tables, Ant. Overmantel Mirror, Ant. Mahog. Games Table, Console Table, Porcelain and other Jardinieres and Stands, 2-handle Mahog. Tray (mounted), Inlaid Occasional Chairs, Pr. large Bronze Vases on stands, Ant. Brass-mtd. China Cabinet, Grandfather Clock, with brass dial by Buchanan; Ant. Brass Clock under shade, Mahog. Display Table, Lady's Mahog. Writing Table, Marble Clock and Ornaments, Pr. Carved Hall Chairs, Ant. Carved Mahog. Gardevin Ant. Tea Caddie, Steel Safe, by Phillips and Co.; Mahog. Coal Cabinet, Statue on Marble Stand, modern Oak Diningroom Suite (as new), Pr. Uph. Armchairs, Brass Fender and other Fire Furnishings, Open Bookcase, Drawingroom, Diningroom, Bedroom and Stair Carpets, in splendid condition; Walnut Cheffonatre, Inlaid Overmantel, approx. 44-pce. Dinner Service (Silicon China) China includes Tea and Coffee Service, Delph and Plaques; Oak and Mahog. Plant Stands, Carved Oak Settee, Carved Oak Hall Table; Vases and Ornaments include Ewers, Ruby and Ironstone Lots; Sheffield and other Plated Ware includes Entree Dish, Muffin Dish, Coasters, Salver, Bread Board, Knives, Forks, Spoons, Servers, etc.; Pictures include Pr. of Coloured Engravings by Wheatley, Paintings and other Engravings; Pr. Oil Paintings in oval panels, after Angelica Koffman. Bedroom appointments include:—Double Mahog. Bed, Brass-mtd. and Iron Beds, with Woven Wire and Hair Mattresses; 2-pce. modern Oak Bedroom Suite, Mahog. Chests of Drawers, Sadnwood and Deal Wardrobes, Washstands, Toilet Glasses, Commode, Cot and

BIRTHS, MARRIAGES AND DEATHS.

Notices in this Column (which must be authenticated) are charged for at 1/- per line (minimum 3/-).

BIRTHS

ABERNETHY—September 6, 1944, at Castlemagner Rectory, Co. Cork, to Isobel, wife of Rev. W. M. Abernethy, a son.

ASHMORE—September 8, 1944, at 15 Lr. Hatch street, to Thea, wife of L. S. Ashmore, Ballaghmoon, Mageney, Co. Kildare, a son.

FAY—September 8, 1944, at Hatch Street Nursing Home, to Mr. and Mrs. Andrew P. Fay, Fairoross, Newbridge, Co. Kildare, a daughter.

GREEN—September 11, 1944, at the Leinster Nursing Home, to Marie, wife of James R. C. Green, of Alverno, Glenageary, a daughter.

HEDIGAN—September 10, 1944, at Leinster Nursing Home, to Mr. and Mrs. John Hedigan, Mononia, Prospect road, Glasnevin, a son (Patrick Joseph).

LATTA—September 10, 1944, at Holles street, to Violet, wife of Herbert L. Latta, Castlecomer, a son.

PHILP—September 7, 1944, to Gladys, wife of W. A. Philp, Ardkeen, Putland road, Bray, a daughter.

SCALES—September 10, 1944, at Rotunda Hospital, to Annie, wife of Wm. A. Scales, 37 Ashfield road, Dublin, a daughter.

MARRIAGES

ASHTON and WHITE—August 25, 1944, at First Presbyterian Church, Antrim, by the Rev. S. R. Auld, Geoffrey David, eldest son of Mr. and Mrs. H. G. Ashton, 37 Ronan road, Weymouth, Dorset, and Joyce Maureen, only daughter of Mrs. Eileen White, 32 Larkfield Grove, Kimmage, Dublin.

FARRELL and McASEY—September 6, 1944, at the Church of the Three Patrons, Rathgar, with Nuptial Mass and Papal Blessing, by the Very Rev. P. Canon Dargan, D.D., P.P., assisted by the Rev. P. J. Morris, S.J., Patrick J. Farrell, A.C.A., only son of the late Mr. J. Farrell, Ballina, and Mrs. Farrell, Kenmore, Lindsay road, Glasnevin, to Mary Patricia, only daughter of Mr. and Mrs. J. J. McAsey, 134 Rathgar road, Dublin.

HENDERSON and PAUL—August 12, 1944, at Scottish National Church, Covent Garden, London, by the Rev. Joseph Moffett, B.A., William Greer, son of the late Mr. William Nicholas Henderson and Mrs. Henderson, formerly of Chapelizod, to Clare Sheila, youngest daughter of the late Captain C. G. Paul and Mrs. Paul, of Bonsor Regis.

JOHNSON and THOMPSON—August 2, 1944, at Killymard Parish Church, Donegal, by the Rev. R. J. Ryan, B.A., William Clarke, only son of the late Fred W. Johnson and of Mrs. Johnson, 5 Main street, Ballymote, to Margaret Frances, daughter of the late Benjamin Thompson and of Mrs. Thompson, Rock House, Doonan, Donegal.

LOVE and COPELAND—August 3, 1944, at Glasnevin Parish Church, Dublin, by the Rev. W. R. A. Bond, M.A., John Chambers, elder son of Mr. and Mrs. A. Love, 47 Aberdeen road, Londonderry, to Eveline Mary Elizabeth, younger daughter of Mr. and Mrs. G. Copeland, Railway View, Enniscorthy, Co. Wexford. Present address, Ashcroft, The Trench, Londonderry.

McALLISTER and CORRIGAN—August 8, 1944, at St. Joseph's R.C. Church, Staunton place, Havant, by the Very Rev. Monsignor Bird, Andrew McAllister, son of the late James McAllister and Mrs McAllister, South Vennel, Lanark, to Sheila Corrigan, second daughter of Mr. and Mrs. J. J. Corrigan, Climber Hall, Kells, Co. Meath.

REDPATH and GRANT—August 22, 1944, in St. Charles Church, Grange-over-Sands, by the Rev. M. Harrison, P.P., William Allister Redpath, of Cark, North Lancs., to Helen Sheila Mona Grant, of Tully, Kildare.

WARLEY and WARD—August 31, 1944, at St Victor's Church, Donore avenue, by Rev. T. J. Johnston, assisted by Rev. R. N. S. Craig, John Victor Tapley, son of Mr. and Mrs. Tapley, 22 Dufferin avenue, S.C. road, to Frances Elizabeth, daughter of Mr. and Mrs. H. E. Ward, 211 South Circular road, Dublin.

SILVER WEDDINGS

HANNA and MASSEY—September 16, 1919, at Blackrock Methodist Church, by Rev. W. H. Massey, assisted by Rev. R. C. Phillips and F. A. Hanna, Wesley F. Hanna (Limerick) to Irene C. Massey, youngest daughter of John Hy. Massey and Mrs. Massey, Booterstown, Co. Dublin.

WINDER and BENNETT—September 16, 1919, at Downpatrick Parish Church, by the Venerable Archdeacon Pooler, J. S. W. Winder, last surviving son of J. H. and Elizabeth Stuart Winder, to Alice, daughter of the late Rev. Hamilton Bennett, Vicar of Templecran and Kilroot. English papers, please copy.

DEATHS

ALLEN—September 14, 1944, suddenly, at Coopershill, Riverstown, Co. Sligo, Thomas William Allen. Funeral to Collooney to-day (Saturday) at 1 o'c.

BAILEY—September 14, 1944, at the residence of her son-in-law, 11 Wilfrid road, Kenilworth Park, Dublin, Alice, widow of John Bailey, Boherboy, Dunlavin, Co. Wicklow. Very dearly loved. Funeral arriving Baltinglass, 12 o'clock (S.T.) today (Saturday). No letters and no mourning, by her own special request. "Thy will be done."

CARSON—September 12, 1944, at a private nursing home in Buckinghamshire, Annette Maud, youngest daughter of the late Colonel Wentworth Henry King Harman, of Newcastle, Ballymahon, and widow of Major Thomas Carson, formerly of The Royal Irish Rifles.

MAWHINNEY—September 14, 1944 (suddenly), at a Dublin nursing home, Kenneth Mawhinney (Belfast), Chairman and Managing Director of Stevenson's, Limited, Newtownards and Balbriggan. Remains leaving Westland Row Station at 7.45 o'c., Monday morning, for interment in London.

McDOWELL—September 15, 1944, at the Victoria Hospital, Cork, Josephine Olive, widow of John McDowell, Toronto, Canada. Funeral strictly private.

O'TOOLE—September 15, 1944, at his residence, Coolayana, Carbury, Timothy Francis O'Toole, in his 87th year. Deeply regretted by his sorrowing wife and family. R.I.P. Remains will be removed to Derrinturn Church to-day (Saturday) at 5.30 o'c. (O.T.). Funeral to-morrow (Sunday) at 2 o'c. (O.T.). Requiem Mass Monday at 11 o'c. (O.T.).

REILLY—September 14, 1944, at her residence, 7 Galtrim road, Bray, Mary (Mina), beloved wife of William Reilly. Deeply regretted by her sorrowing husband, family, brother and sisters. R.I.P. Remains will be removed to the Church of The Most Holy Redeemer to-morrow (Sunday) at 3 p.m. Funeral, private, after 10 o'c. Mass, Monday, to Dean's Grange Cemetery.

SMART—September 12, 1944, Gordon Smart, aged 23 years. Funeral to Mount Jerome, Monday, 10.30 a.m., after 9.30 Service. Donore Presbyterian Church. "Thy will be done."

WATERHOUSE—September 15, 1944, at Claremont, Killiney, Samuel Herbert (Bertie), Dame street, Dublin, eldest son of the late Howard A. and Mrs. Waterhouse. Funeral and house strictly private; no flowers.

WILLIAMS—September 14, 1944, at his residence, 106 Trinonville road, Michael B., husband of Mary Williams. Deeply regretted by his wife, sons and daughters. Funeral private.

WILSON—September 14, 1944, at Newmarket street, Kells, Co. Meath, Ellen, beloved wife of George W. Wilson. Funeral to-day (Saturday), 2 p.m., to St. Columba's Church, Kells. "For ever with the Lord."

ANNOUNCEMENTS received late for this column will be found in Page 3.

ACKNOWLEDGMENTS

Mrs. Allen and family, 20 Newtownpark avenue, Blackrock, wish to thank sincerely all those who sent subs. to Samaritan Fund, telegrams and letters of sympathy in their sad bereavement. Trusting this will be accepted by all in grateful acknowledgment.

Dr. Pauline Bowen, the family and relatives of the late Dr. William Henry Bowen, Enniscorthy, wish to return sincere thanks to all who sympathised with them in their recent great sorrow; to those who sent Mass cards, flowers, telegrams, letters of sympathy, and to those who called and attended the funeral. They particularly wish to express their gratitude to the priests, to the Matron, Sisters and staff of the County Home, to his colleagues, and to the Co. Wexford Medical Association of General Practitioners, who so thoughtfully arranged for a Month's Mind Office and High Mass; to the Co. Manager, the Mental Hospital Committee, the Mental Hospital female staff, the Governing Body of the Athenæum, the Enniscorthy Greyhound Racing Co.; the Co. Committee of the Irish Red Cross; the Committee of the Enniscorthy branch of the Irish Red Cross; the Enniscorthy division of the Irish Red Cross; the Enniscorthy Lawn Tennis Club. They trust that this will be accepted by all as an expression of their grateful appreciation.

McGLINCHEY—Mrs. McGlinchey and family, William street, Tullamore, wish to return their sincere thanks to all those who sympathised with them in their recent great loss; to all those who sent Mass cards, telegrams, letters of sympathy, floral tributes, called personally, and attended the funeral. Trusting that this will be accepted by all as a token of sincere gratitude.

MEREDITH—H. G. and Mrs. Meredith, Southfield, Ashy, desire to return their sincere thanks to the many friends who so kindly sympathised with them in their recent sad bereavement. Trusting this will be accepted by all in grateful acknowledgment.

MULHOLLAND—The family of the late Mrs. N. C. Mulholland, 1 Melville terrace, Bellevue Park, Cork, wish to return thanks to those who kindly sent Mass cards, telegrams, and letters of sympathy in their recent sad bereavement. Trusting that this will be accepted by all in grateful acknowledgment.

IN MEMORIAM

GORDON STEWART—In happy and tender memory of my dearly-loved husband, Alex. Gordon Stewart, of Limerick (late S.I. Horse), who died at Looe, Cornwall, on September 16th, 1943.

"He served his country and loved his kind."

HIGGINBOTHAM—Sixth Anniversary—In cherished and affectionate remembrance of my dearly-beloved husband, Frederick W. Higginbotham, who died at his residence, Glen Corr, Howth, on the 18th of September, 1938.

Do I forget, Oh, not;
For memory's golden chain still binds my heart to him I loved
Until we meet again.
—Inserted by his loving wife, Margaret.

LEESON—In loving memory of dear Jack, called Home 16th September, 1939. "For ever with the Lord."

PENDER—In loving memory of our dear mother, who died on September 16, 1939.

RORKE—In loving memory of dear mother, who departed this life on September 16th, 1928, at Brookfield, Clonmore—Frances, Hannah and Florrie.

WATSON—In loving memory of dear dad, who entered into rest September 15th, 1943—Sophie and Tom.

(Continued in Next Column.)

PERSONAL.

EXPERIENCED Cocktail Barman Required for leading Dublin Hotel. Box Z 6828, Barman.

WANTED, a Bass Voice for the Choir of Christ Church, Dun Laoghaire. Apply the Organist, c/o Christ Church Vicarage, Dun Laoghaire.

SOLUTION to your Gift Problem. . . . Give a Gift Token from Arts, Ltd. (beside the Gresham Hotel). . . . So many lovely things to choose from there.

DON'T let your Plant reduce in value through inability to get spares. We have not failed to supply spares for any of our engines, pumps, etc. . . . Large quantities for immediate delivery of bronze, solder, valves, files, hammers, chisels, blacksmiths' equipment, chain drives, packing and jointing, steam or water quality; belting, belt lacing, hurricane lanterns, hand cross-cut saws or circular saws, electric welding machines (AC or DC), electrodes, air compressor carborundum grindstones, etc. HENDRON BROS. (DUBLIN) LTD., BROADSTONE.

TO FARMERS.

IF there is Water anywhere on your land, your difficulties will be eliminated by installing one of our pumps. We can immediately supply Piston or Centrifugal Pumps with capacities from 250 to 50,000 gallons per hour to suit deep or shallow wells. We can also supply with each unit a limited quantity of piping, fitting, valves, etc. HENDRON BROS. (DUBLIN) LTD., BROADSTONE.

JOHN C. PARKES and Sons, Ltd., Coombe, Dublin. BRASS RABBIT SNARES, with CORDS. RABBIT TRAPS, COMMON & DORSET. WHOLESALE ONLY.

"BATTERSBY'S AUCTIONS" include FURNITURE, PRIVATE HOUSES, BUILDERS' PLANT, HOTELS, Etc. Details on Page 5.

BROOKS, THOMAS AND CO., LTD., DUBLIN. TURF BURNING COOKING RANGES. "SIMPLEX," "TAYLOR," "NUTURF," "DOVER."

WALL DECORATIONS. Borders and Panelling used with Water Paint make very effective decorations. Inspection invited. THOS. DOCKRELL, Sons & Co., Ltd., Dublin.

COURTNEY'S NO. 28 MIXTURE. A blend of cool, matured Tobaccos, 1/5 per ounce at counter 23/5 per lb. registered post free. Call or send for price lists of my Luxury Tobaccos.—P. J. Courtney, Tobacco Blender, 28 Upper George's street, Dun Laoghaire, Dublin.

ALMOST any range can be converted for Turf burning by our Exclusive Co-Turf System to give Piping Hot Water, Fast Top and Oven Heat. Charges from £5. Satisfaction assured. Installation by our skilled Esse fitters. Inspection free. Bogan, Ltd., 21 South Anne street.

SIGHT TESTING—SPECTACLES. J. A. DELAHUNTY, Consulting Optician, Upper George's street, Dun Laoghaire.

COOKS for a family plenty of hot water. heats the kitchen—the "Nu-Turf" is most economical. On heat daily at Evans Ltd., 51 Dawson street.

DUN LAOGHAIRE Borough Corporation desires to acknowledge the receipt of Ten Pounds, Conscience Money.

DOMESTIC BOILERS FOR CONTINUOUS HOT WATER. BAXENDALE & CO., LTD., CAPEL ST., DUBLIN.

ASBESTOS SHEETS & SLATES (and fastenings) TANKS, RAINWATER GOODS C. P. GLORNEY LTD., George's Quay, Dublin.

St. Patrick's Hospital, JAMES'S STREET, DUBLIN. With Branch Hospitals and Home Farm at **St. Edmundsbury, Lucan,** a equipped for the latest methods o. Curative Treatment of Nervous and Mental Diseases. Voluntary Boarders accepted Fully Qualified Resident Staff. Phone: Dublin 76737.

OWING to pressure on our space, many Advertisements ordered for this issue are unavoidably held over.

RALPH PATTERSON, of 81 Bath avenue, Dublin, Deceased. Would any person who can give information regarding the existence or whereabouts of the Will of the above, please communicate with the undersigned? MONTGOMERY & FIGGIS, Solicitors, 63 Dawson street, Dublin.

WHITFIELD HOUSE, ROEBUCK; THE BUNGALOW, WASDALE PARK, TERENURE. AUCTION, OCTOBER 4th. FULL details of these exceptionally attractive Residences are in to-day's *Irish Independent*, and will be in next Saturday's *Irish Times*, or may be had from the Auctioneers: TERENCE DUNLOP & CO., 111 GRAFTON STREET. Telephone 73558 (2 lines).

SILVER WANTED. Old Irish Silver, Sauce Boats, Salvers, Tea Sets, Dessert Forks and Spoons, Salts, etc. ALSO Fine Diamond Jewellery, Waterford Glass. J. W. WELDON, Jeweller and Silversmith, 55 CLARENDON STREET (Opposite Wicklow Hotel), DUBLIN. Phone 71638.

YOUNG WOMAN required, to call on chemists in Dublin and large towns to enlist display co-operation for leading cosmetic manufacturer. Personality, good appearance and address essential. Previous experience dealing with chemists an advantage. Apply, stating age, to Box Y 876.

BUILDING Site, Freehold; 32 acres; North side, 1½ fare from Nelson's Pillar; well fenced; water, electricity and sewerage. Box Y 738.

£5,000 £6,000 offered, detached, non-basement, family Residence; Ballsbridge-Donnybrook preferred; one-three acres. No agents.—Box Y 1501.

MILK WANTED, 12 MONTHS' CONTRACT. LUCAN DAIRIES, Parkgate.

ANTIQUE PICTURES. WANTED—Old Portraits, Landscapes, Interiors and Marine Views. Also Flower and Still-Life Paintings. High cash prices for suitable pictures. R. HAMILTON-HUNTER, 47 Dawson Street, Tel. 75794. Dublin. (Next door to Royal Hibernian Hotel.)

HODGES, FIGGIS, LTD., 19-21 ASTON'S QUAY, DUBLIN. Est. 1752. FLAT SMOOTHING IRONS, All sizes, from 4/3. FELLING AXES, 4½lb. to 6lb., from 20/-. Phone 21374-5.

ANTIQUES WANTED, fine Old Irish Silver, Snuff Boxes, Furniture, China, Paintings, Glass, etc., W. E. A. REILLY, The Antique Galleries, 47 NASSAU ST. (Next Door to Jammet's Restaurant), Phone DUBLIN. 74256.

THE HOUSE FOR PRESCRIPTIONS—ERIC W. SWEENEY, LTD., Chemists, 13 Harcourt Street, Dublin. Phone 515001. City and Country Service.

DIXON & HEMPENSTALL are Manufacturing Axpel Bifocal Spectacles at 111 Grafton street, Dublin.

NEW CLOTHES FOR OLD. Your old discarded garments can be made to look and wear like new IF TURNED AND RE-TAILORED BY US. Breast-pocket and button-holes as before turning. Re-cutting and re-modelling in every make of garment. Perfect fitting. Country orders prompt attention. Phone 61897. CLEANING, DYEING, REPAIRING. LINCO SERVICE, LTD. Clothing Renovators Since 1898. 15 Leinster St., and Branches.

AUCTIONS

SMITH GRIFFIN & CO.

FORTHCOMING AUCTIONS. WEDNESDAY NEXT, SEPTEMBER 20, 1944, AT 140 ST. STEPHEN'S GREEN AT 2.30 P.M (UNLESS PREVIOUSLY SOLD).

5 ST. MOBHI ROAD, GLASNEVIN.

VACANT POSSESSION

Modern, Semi-detached Residence, with double bay windows, situated at bus terminus (only 2d. fare to Nelson's Pillar). In beautiful order and ready for occupation. No outlay required. Accommodation:—Two reception rooms with sliding doors, 4 bedrooms, breakfast room, kitchenette, pantry, bathroom, sep. w.c., garage with sliding door, gardens. E.l., power and gas throughout. Long lease, subject to £9 p.a. P.L.V. £23. Key with Auctioneers

Solicitors: Messrs. W. J. SHANNON & CO., 19 Upper Ormond Quay.

98 LINDSAY ROAD, GLASNEVIN.

VACANT POSSESSION.

Pre-war, red-brick, semi-detached, non-basemen: Residence, situated beside Iona Church, schools, and bus services. This Residence is in perfect decorative order, and equipped with all modern conveniences. Accommodation:—Two large reception rooms, 3 bedrooms, large pantry, suitable as maid's room; large tiled kitchen, with fitted cabinet; scullery, bathroom, sep. w.c., hot press. E.l. and gas throughout. Outside: Coalhouse, w.c., tool and bicycle shed, wash-house, with boiler; space for garage; gardens front and rear. Long lease, subject to £5 5/- per annum. P.L.V. £22

Solicitors: Messrs. MARGETSON & GREENE, 18 Lower Baggot Street.

21 UPPER MOUNT STREET.

NET INCOME £293 PER ANNUM.

Substantial City Residence, well converted into self-contained Flats. Fully let to excellent tenants, and producing £359 gross per annum. STAIR CARPETING and Sundry Furniture in the basement will be included in the Sale. Lease expiring 1954, subject to adjusted rent £11 4s. 6d. P.L.V., £52.

Solicitors: Messrs. WHITNEY, MOORE & KELLER, 46 Kildare Street.

WEDNESDAY, SEPTEMBER 27, 1944, AT 56/57 PRUSSIA STREET, at 3 o'c. p.m.,

LAND AT KILGOBBIN, SANDYFORD, CO. DUBLIN,

IN ONE LOT.

(1) About 11 acres 1 rood 33 perches (S.M.) pasture. P.L.V. £19 10s. 0d.
(2) A rent of £10 0s. 0d. p.a. payable out of Kilgobbin House.
(3) A rent of £6 6s. 0d. p.a. payable out of Park Cottage, Sandyford.

Held under Fee-farm Grant dated 26th April, 1855, subject to £18 18s. 5d. yearly Fee-farm rent and £3 0s. 2d. Tithe rent charge.

Solicitor: S. H. WATSON, Esq., 4/5 Eustace Street.

THURSDAY, SEPTEMBER 28, 1944, ON THE PREMISES, AT 12 NOON SHARP,

SHRUBS HOUSE, COOLOCK, CO. DUBLIN.

VACANT POSSESSION. ON FOUR ACRES (S.M.).

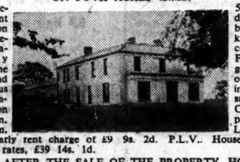

Most attractive, detached, non-basement Residence, standing on app. 4 acres or thereabouts. Statute Measure, beautifully situated between the villages of Santry and Coolock. Excellent bus services. Accommodation — Two reception rooms, morning room, study, cloakroom, 5 family bedrooms, dressingroom, tiled bathroom, w.c., etc.; kitchen, servants' wing, containing 5 rooms. Fruit and vegetable gardens. Large range of out-offices, including 5 loose boxes. Held subject to a Tithe Rent Charge of £13 1s. 8d., payable to the Irish Land Commission, and also subject to a yearly rent charge of £9 9s. 2d. P.L.V.. House and Buildings £50; and £5 15/- Last rates, £39 14s. 1d.

IMMEDIATELY AFTER THE SALE OF THE PROPERTY, HOUSEHOLD FURNITURE and EFFECTS, comprising briefly: Mahog Screw-extension Dining Table, 6 Oak Dining Chairs Mahog. Breakfast Table, Electric Table Lamps, Oil Paintings and Watercolours by well-known artists, Chesterfield Suite, Oak 2-drawer Office Table, Ebon. Occasional Tables, Ebon. Italian Cabinet, Easy Chairs, Oak Bedroom Suite and Twin Beds, Oriental Rugs, Axminster Carpets and Felts, Electric Radio, Hoover and Fittings, Gramophone, Elec. Turn-table and Pick-ups, Philco Car Radio, Sundry Glass and China, Metal Water Ballast Roller, 3-seater American Buck Board Gig; Pony, 6 years, 14.2 hands, prize-winner, good all-round worker; Lagonda Car and Spare Parts; 4-acre Mangels, etc., etc.

VIEW PREVIOUS DAY, 11-5 O'CLOCK. ADMISSION TO VIEW AND SALE 1/-.

Solicitors: Messrs. W. FINDLATER & CO., 53 Dame Street.

WEDNESDAY, OCTOBER 4, 1944. ENTIRE HOUSEHOLD FURNITURE & EFFECTS, **98 LINDSAY ROAD, GLASNEVIN.** FRIDAY, OCTOBER 6, 1944. **OAKLAWN, NEWCASTLE, CO. WICKLOW.**

AUCTION OF IMPLEMENTS, ETC. DETAILS LATER.

FOR AUCTION AT AN EARLY DATE (UNLESS PREVIOUSLY DISPOSED OF),

VALUABLE LANDS, LR. RATHFARNHAM, CO. DUBLIN.

FULL DETAILS WILL BE ANNOUNCED LATER.

SMITH GRIFFIN & CO.

(W. A. SMITH, M.I.A.A.), (Head Offices: 56/57 Prussia St.), 140 ST. STEPHEN'S GREEN, DUBLIN. (TOP OF GRAFTON STREET.) (TELEPHONE 21554.)

(Continued from Previous Column.)

IN MEMORIAM

WILDE—In ever-loving and cherished remembrance of our dear father, Isaac Haslem Wilde, who entered into rest 16th September, 1927—L. and A.

The righteous shall be in everlasting remembrance.

Phone: 62607. NICHOLS Estd. 1814. COMPLETE FUNERAL FURNISHERS. Coffins, Horse and Motor Funerals, etc. PRIVATE MORTUARY. LOMBARD ST. (WESTLAND ROW).

MILLER BRAY AND CO., LTD. Phone Bray 145. Gms. Collier, Bray.

WATSON'S WREATHS Telegrams: Quickness, Dublin. Tel. 74258. WATSON'S, 31 NASSAU ST.

26/27 Grafton St. Telegrams: Pineapple, Dublin. KNOWLES WREATHS PROMPT DESPATCH.

WILLIAM FANAGAN, UNDERTAKERS, 54 AUNGIER STREET.

COUNTY OF LIMERICK.

HOLLYPARK, KILCORNAN (Limerick 10 miles, Adare 6 miles, Foynes 10 miles).

Particularly attractive and highly important Sale by Auction of magnificent and picturesque GEORGIAN RESIDENCE, TO BE HELD AT THE SALEROOMS, 64 O'CONNELL STREET, LIMERICK, ON FRIDAY, 22nd SEPTEMBER (Unless previously disposed of), By instructions of T. Clarke, Esq.

The Residence contains lounge hall, dining-room, drawingroom, library, 5 bedrooms, bathroom, h. and c. shower, kitchen fitted with sink, h. and c.; Esse cooker, pantry, maids' rooms, billiard room. Out-offices comprise of 12 standing stalls, 5 loose boxes, 2 garages, dairy, harness house, open car shed, hay store and loft overhead. 1,000-gallon concrete tank, force pump, cow house for 14 head of cattle. The Residence is lighted by 3½ h.p. Hornby engine, with storage batteries.

Cards to view from Auctioneer.

Tenure—Held from the Land Commission, subject to a rent of £29 9s. 0d. P.L.V.—House, £31 10s. 0d.; Lands £35 5s. 0d. There is a rebate of £9 2s. 4d. allowed on the rates.

Title and Conditions of Sale from D. G O'DONOVAN, Solicitor, William street, Limerick.

ALFRED J. SEXTON, M.I.A.A., Auctioneer and Valuer, 64 O'CONNELL STREET, LIMERICK. Tels. 329 and 779.

HAMILTON AND HAMILTON.

On THURSDAY, 21st SEPTEMBER, 1944, IN OUR SALEROOMS, 17 DAWSON STREET, DUBLIN, AT 2.30 p.m.

BEAUMONT STORES, GENERAL PROVISION MERCHANTS,

21 BEAUMONT ROAD, DRUMCONDRA, DUBLIN

(GOODWILL, FIXTURES AND FITTINGS OF SHOP).

Modern, Detached Shop, with good living accommodation. To be Sold as a Going Concern. This business is well established and enjoys a very good cash trade. The premises, which were built in 1932, are in very good order and repair, and have complete monopoly of trade for this district. Approximate turnover, £100 per week.

ACCOMMODATION:—Large, bright Shop (Frigidaire, Berkel Scales, National Cash Register); Kitchen, with Ideal Cookanheat range and gas cooker; pantry, nice reception room, 3 bedrooms, bathroom, separate w.c.; e.l. and gas; large concrete yard at rear; large tomato glasshouse, approx. 70' x 16', which yields a very profitable crop; garage, 2 storehouses, garden.

Lease 400 years from 1932, subject to £12 10s. 0d. p.a., but indemnified against £4 10s. 0d. p.a. by No. 23 Beaumont Road.

VACANT POSSESSION.

For further particulars and Conditions of Sale apply:—CROWLEY, BOLGER & CUSACK, Solicitors, 3 Lower O'Connell Street, Dublin; or to the Auctioneers.

On TUESDAY, 26th SEPTEMBER, 1944, at 2.30 p.m., IN OUR SALEROOMS, 17 DAWSON STREET, DUBLIN.

BAGGOTRATH HOUSE, SANDYMOUNT, DUBLIN.

An exceptional property, most conveniently situated beside Lansdowne Road Railway Station, and also beside the 10-minute bus service.

The Residence is approached by two carriage drives — one from Tritonville Road, and one from New-bridge Avenue—and is situated on 1½ acres of most attractive and very secluded, well-timbered pleasure grounds, comprising:—Lawn, rose garden, tennis court, summer-house, three splendid greenhouses (two heated), potting shed and toolhouse, forcing frames, most productive orchard and large vegetable garden, with a frontage to Tritonville Road. An adjoining plot is also available, which, when added to the main premises, gives a total frontage to Tritonville Road of about 200 feet. Gate Lodge.

VACANT POSSESSION.

The Residence comprises:—Large hall, toilet, double drawingroom, diningroom, with china pantry, breakfast room, 4 bedrooms, bathroom and w.c., linen room, tiled kitchen, scullery, pantry, etc.; e.l., power and gas, separate hot water supply, gas cooker, central heating, with 4 radiators; tradesmen's entrance; enclosed yard, with coke, coal, wood and turf houses; 2 double garages, with large loft.

The entire property is in perfect condition in every detail. Total P.L.V. £34 10s. 0d. Seen only by appointment.

For further particulars and Conditions of Sale apply Messrs. JAMES W. LANE & CO., Solicitors, 11 St. Stephen's Green, N. Dublin; or to the Auctioneers.

On WEDNESDAY, 27th SEPTEMBER, 1944, at 2.30 p.m., IN OUR SALEROOMS, 17 DAWSON STREET, DUBLIN.

MAGNIFICENTLY SECURED INCOME OF APPROX. £99 PER ANNUM NETT PAYABLE OUT OF

283 HAROLD'S CROSS ROAD, DUBLIN.

These premises are magnificently built of red brick, with slated roof, comprising:—Large Shop, kitchen, side entrance, yard, 2 large storehouses, private door, 4 good rooms, bathroom and lavatory; e.l. and gas.

Let for three years at £130 per annum, free, with option to renew. Held for 800 years from 1st August, 1927, subject to £8 per annum. P.L.V. £31.

For further particulars and Conditions of Sale apply:—T. G. McVEAGH, M.A., LL.B., Solicitor, 32 Kildare Street, Dublin; or to the Auctioneers.

ALSO WELL-SECURED ANNUAL NETT INCOME OF £182 18s. 0d.

5 MARTELLO TERRACE, SANDYCOVE.

Let in 4 Self-contained, Unfurnished Flats, with Outstare at rear, let at the following annual rents to excellent tenants:—

GARDEN FLAT	: 3 rooms, kitchen and bathroom	£36	0	0 p.a.
HALF FLAT	: 2 " " "	£60	0	0 p.a.
FIRST FLOOR FLAT	: 4 " " "	£65	0	0 p.a.
TOP FLAT	: 4 " " "	£55	18	0 p.a.
COTTAGE AT REAR		£42	0	0 p.a.
	GROSS	£258	18	0
GROUND RENT AND RATES		£76	0	0
	NETT	£182	18	0

For further particulars and Conditions of Sale apply:—MICHAEL C. BEATTY, Solicitor, 9 Eustace Street, Dublin; or to the Auctioneers.

On THURSDAY, 28th SEPTEMBER, at 2.30 p.m., IN OUR SALEROOMS, 17 DAWSON STREET, DUBLIN.

IMPORTANT INVESTMENT PROPERTIES,

AMOUNTING TO APPROX. £1,121 2s. 7d. P.A. NETT, to be Sold in Six Lots as follows:

ATTRACTIVE INVESTMENT OF £210 P.A. NETT OUT OF

37 LR. BAGGOT STREET, DUBLIN.

Let in four self-contained, unfurnished flats to excellent tenants at the following rents, monthly in advance:—

Hall Flat and Coal House at rear	£80
Drawingroom Flat	£65
2nd Floor Flat	£65
Top Flat (Furniture at Valuation)	£65
Basement	£25
Gross	£301
Ground Rent and Rates	£91
	£210

WELL-SECURED INCOME OF £337 15s. 9d. P.A. NETT.

39 FITZWILLIAM SQUARE, DUBLIN.

Magnificent red brick premises, in good repair, close to all transport, shops and Churches; let in unfurnished flats at the following rents:—

Hall Flat. Front	£39	0	0 p.a.
" " Back	£55	0	0 "
" " Return	£60	0	0 "
1st Floor: Return	£54	0	0 "
Drawingroom Flat	£78	0	0 "
2nd Floor: Return	£41	12	0 "
2nd Floor: Front	£68	0	0 "
Top Flat	£65	0	0 "
Basement	£26	0	0 "
Rear Portion	£52	0	0 "
Gross	£538	12	0
Ground Rent and Rates	£201	1	3
	£337	10	9

WELL-SECURED INCOME OF £41 1s. 8d. P.A. NETT OUT OF

50 & 51 ARBOUR HILL, DUBLIN

These two houses are brick-built, in good repair, and let to good tenants at the following rents:—

No. 50 Let at	£36	0	0
No. 51 Let at	£36	0	0
Gross	£72	0	0
Ground Rent and Rates	£30	18	4
	£41	1	8

FOR AUCTION ON TUESDAY, 10th OCTOBER, 1944, at 2.30 p.m. IN OUR SALEROOMS, 17 DAWSON STREET, DUBLIN.

HILLSIDE, 27 WESTFIELD ROAD, HAROLD'S CROSS, DUBLIN.

VACANT POSSESSION. SEEN BY APPOINTMENT. FULL DETAILS WILL BE ANNOUNCED LATER.

Nos. 14 and 16 FORTFIELD PARK, TERENURE.

(TO BE SOLD SEPARATELY.)

VACANT POSSESSION. Open for inspection week-days 9 a.m. to 5 p.m. FULL DETAILS WILL BE ANNOUNCED LATER.

THURSDAY, 12th OCTOBER, 1944, at 2.30 p.m., IN OUR SALEROOMS, 17 DAWSON STREET, DUBLIN.

£170 : 6 : 0 p.a. FEE-FARM PROFIT GROUND RENT.

MAGNIFICENTLY SECURED FEE-FARM PROFIT GROUND RENT OF £170 6s. 0d. P.A. NETT, ISSUING OUT OF FIRST-CLASS RESIDENTIAL PROPERTY. FULL DETAILS WILL BE ANNOUNCED LATER.

HAMILTON AND HAMILTON, M.I.A.A., AUCTIONEERS, ESTATE AGENTS & VALUERS, 17 DAWSON STREET, DUBLIN. Tel. 75438 (2 lines).

CORRIGAN & CO.'S SALES.

AUCTION, WEDNESDAY, 27th SEPTEMBER, AT 2.30, IN SALEROOMS, 4 GRAFTON STREET.

(IF NOT PREVIOUSLY DISPOSED OF.)

LARNACA, MARLBOROUGH ROAD, GLENAGEARY.

Within 3 minutes' walk of Glenageary Station.

The picture shows LARNACA, an exceedingly attractive, double-fronted, semi-detached, family Residence, substantially erected in a pleasantly secluded part of the favourite Marlborough Road. It is an easily run, non-basement house, in first-class repair. Designed in dignified architectural style, and comfortably planned in two storeys. The house is replete with modern conveniences, and stands virtually detached, with a lovely old-fashioned walled garden. The frontage is set well back from the roadway, and is surrounded by a pleasant rose garden. Its convenience to town is apparent. Attached to the main building is a garage to accommodate two cars side by side, approached by an easily-managed drive. No useful, constructive detail has been overlooked, so that a discerning purchaser may be assured of buying a residence of quality, reflecting nothing but good sound taste. ACCOMMODATION: Enclosed porch, spacious hall, cloakroom, two ample reception rooms equipped with magnificent marble mantelpieces inset with modern surrounds and grates; sunny breakfast room, 4 family bedrooms (2 fitted with fired h. & c. toilet basins), maid's bedroom, roomy bathroom, separate w.c., bright kitchen with "TAYCO ETE" range, scullery, larder, etc. Enclosed yard, maid's w.c., coal house, workshop. Two glasshouses. Tradesmen's entrance at side. Electricity and gas. "THERMOSTAT" cylinder. POSSESSION TO PURCHASER. SEEN ONLY BY APPOINTMENT. Held on Lease for 99 years from 1878, subject to £12 10s. 0d. per annum, but indemnified as to £6 5s. 0d. thereof by adjoining premises. P.L.V. £60.

Solicitors: Messrs. JOYCE & JOYCE, 128 St. Stephen's Green.

31 SUSANVILLE ROAD, DRUMCONDRA.

Neat, two-storey House, in attractive red-brick terrace, just off Clonliffe road. 2 sittingrooms, 3 bedrooms, bathroom, w.c., kitchen (boiler grate), yard. Outside w.c. Electric light and gas. Held, with other premises, under Lease for 390 years from 1915, subject yearly rent of £16, but indemnified as to £12 thereof. P.L.V. £15. POSSESSION TO PURCHASER. ON VIEW TO-DAY, 3 TO 5.30.

Solicitors: Messrs. M. S. BERGIN & SON, 16 Dawson Street.

REMUNERATIVE INVESTMENTS. IMPORTANT STORES. CONVENIENT QUAYSIDE.

**Nos. 7, 8